

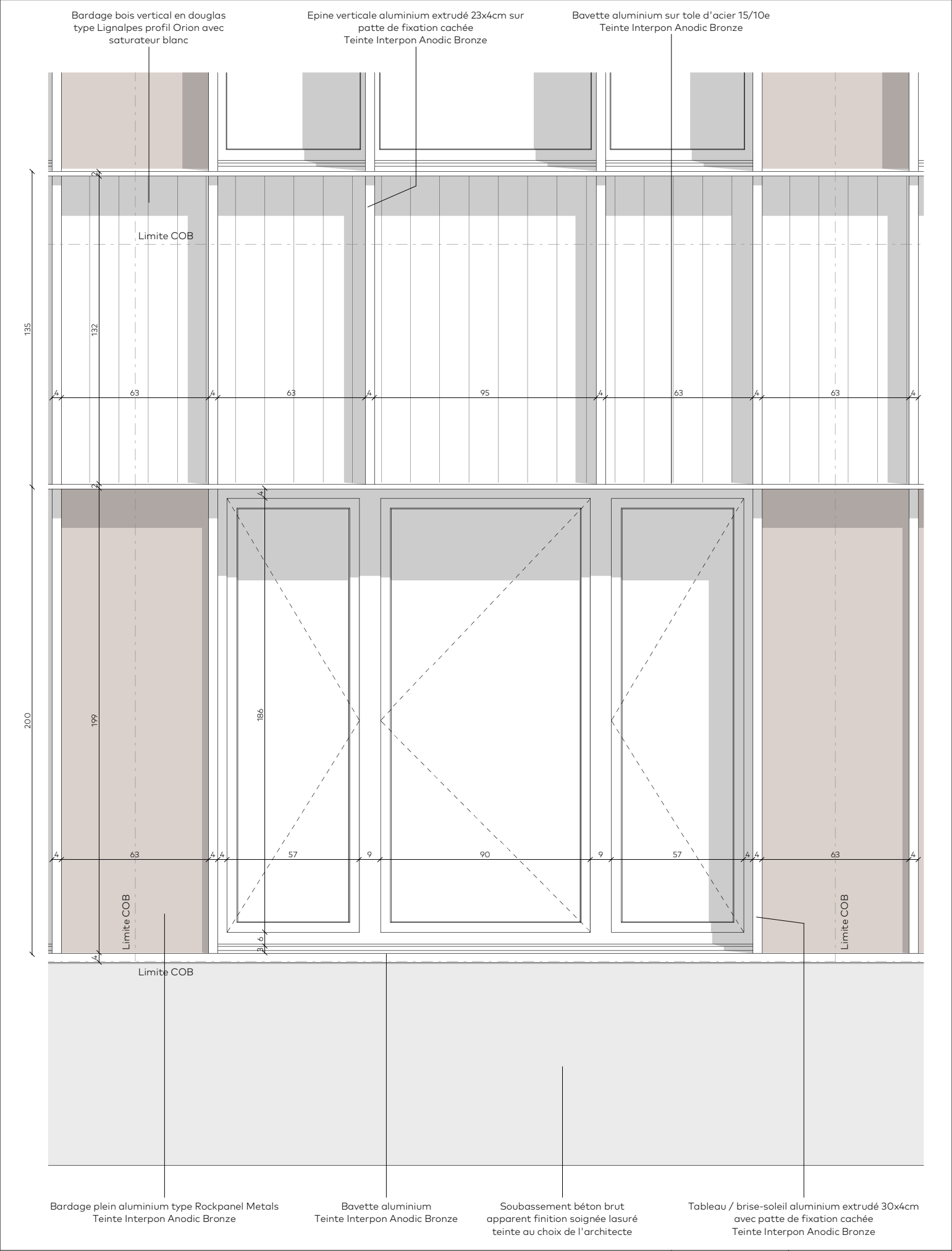

DE01.1	Façade courante aile Nord
DE01.2	Façade courante aile Nord
DE01.3	Façade courante aile Nord
DE01.4	Façade courante aile Nord
DE02	Façade aile Nord bardage aluminium horizontal
DE03.1	CTA aile Nord
DE03.2	CTA aile Nord
DE04	Tourelle de ventilation naturelle
DE05.1	Façade espace bioclimatique
DE05.2	Façade espace bioclimatique
DE05.3	Façade espace bioclimatique
DE06	Toiture espace bioclimatique
DE07.1	Façade courante aile Est
DE07.2	Façade courante aile Est
DE08	Toiture CTA aile Est
DE09	Aménagement CFA coiffure
DE10	Aménagement CFA Martello
DE11	Aménagement CFA pâtisserie
DE12.1	Aménagement salle de classe
DE12.2	Aménagement salle de classe
DE13.1	Sanitaires - Plan
DE13.2	Sanitaires - Coupe
DE13.3	Sanitaires - Coupe
DE13.4	Sanitaires - Coupe
DE13.5	Sanitaires - Coupe
DE13.6	Sanitaires - Plan CDR
DE13.7	Sanitaires - Plan Coiffure
DE13.8	Sanitaires - Plan Pâtisserie
DE14.1	Vestiaires pâtisserie
DE14.2	Vestiaire pâtisserie
DE14.3	Vestiaire pâtisserie
DE15.1	Banque d'accueil
DE15.2	Banque d'accueil
DE15.3	Banque d'accueil
DE15.4	Banque d'accueil
DE16.1	Mobilier hall existant
DE16.2	Mobilier hall existant
DE17.1	Mobilier coiffure
DE17.2	Mobilier coiffure
DE17.3	Mobilier coiffure
DE18.1	Mobilier circulations
DE18.2	Mobilier circulations
DE19	Signalétique en façade
DE20.1	Escalier central - Plans RDC et R+1
DE20.2	Escalier central - Plan R+2
DE20.3	Escalier central - Coupes
DE21	Marche escalier bois
DE22.1	Escalier Nord - Plans
DE22.2	Escalier Nord - Coupes
DE23	Escalier Sud
DE24	Marche escalier béton
DE25	Garde-corps
DE26	Synthèse salle de classe
DE27	Synthèse Salon training

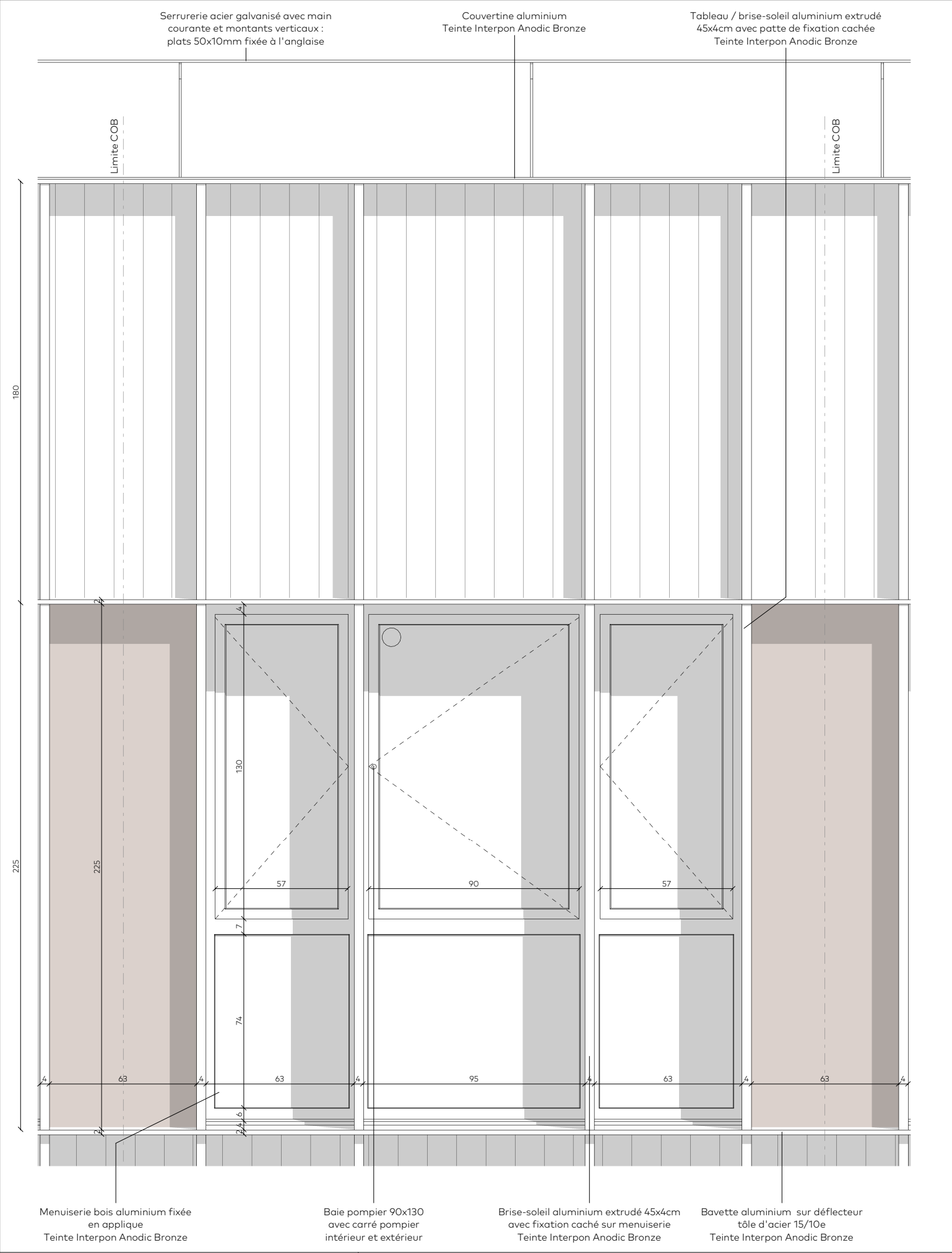

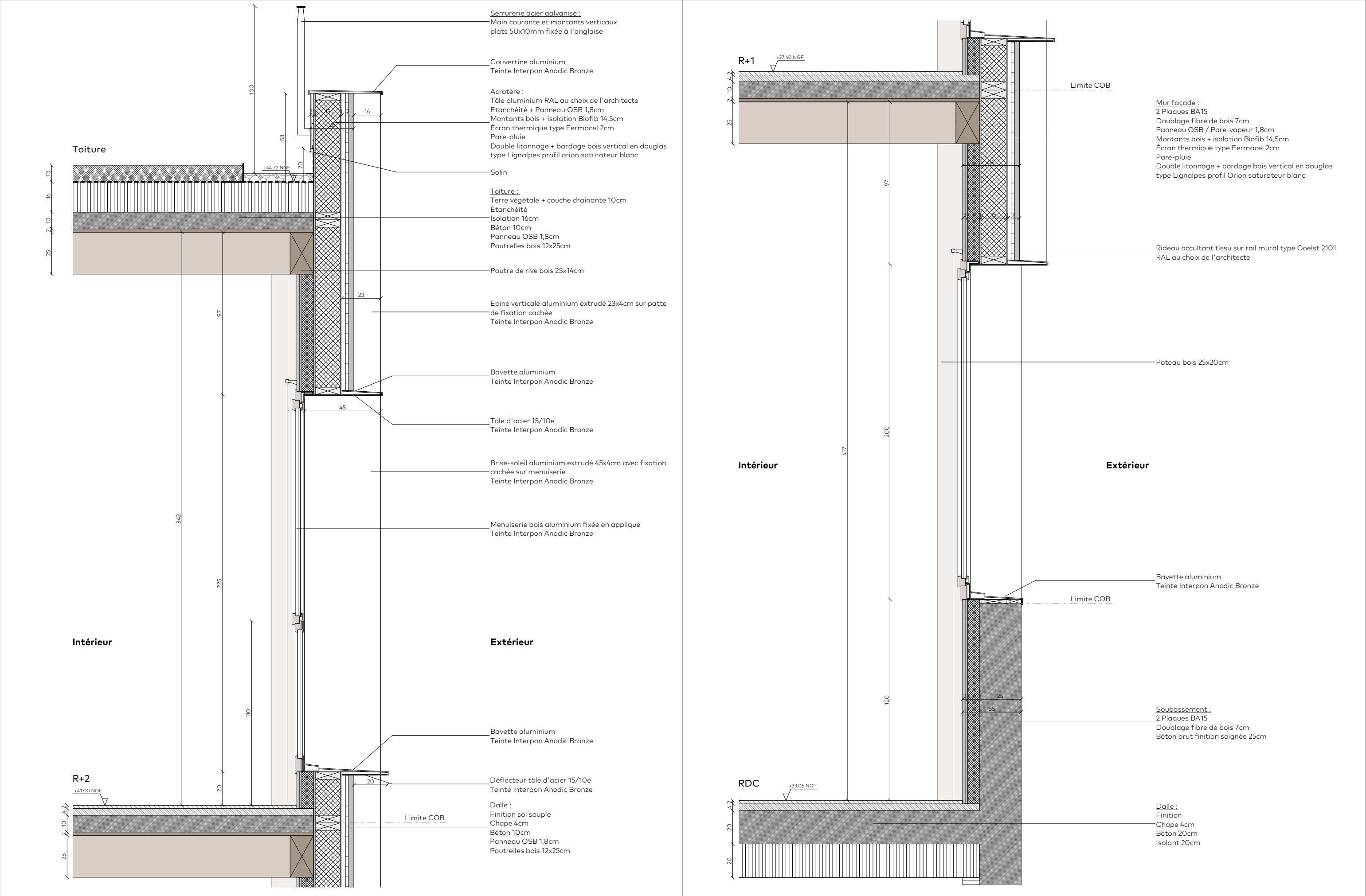

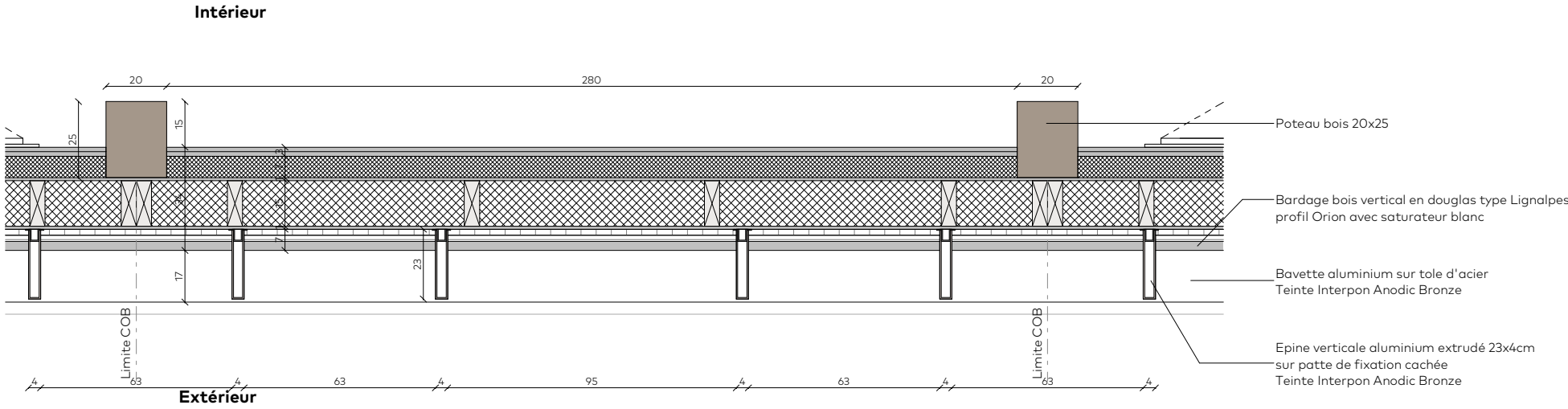

Plan dans bardage bois

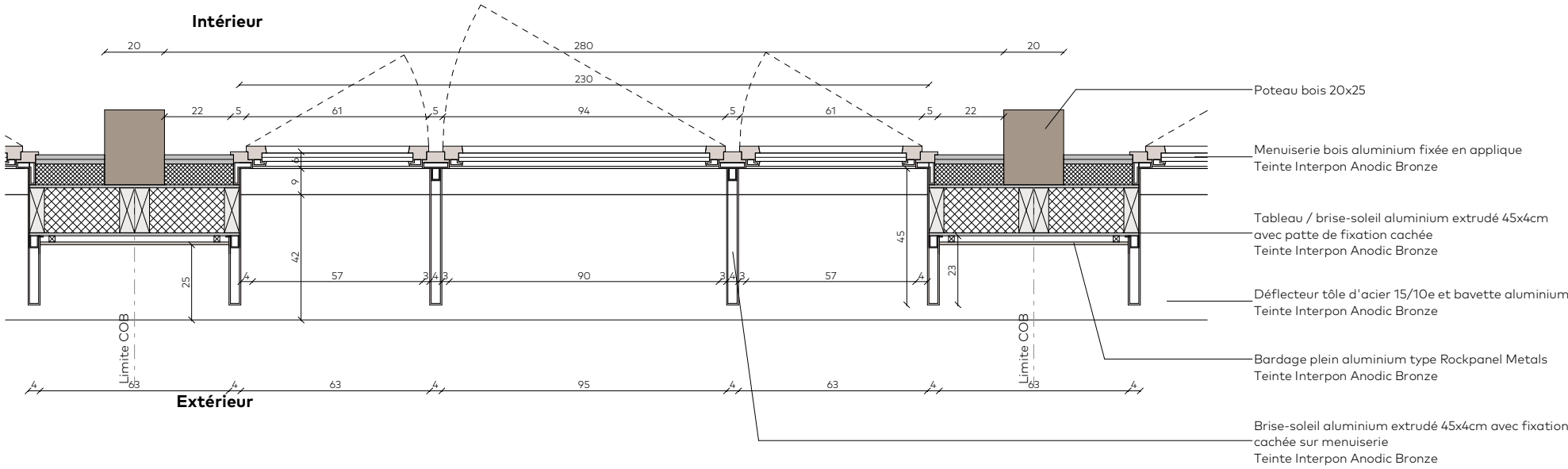

Plan étages

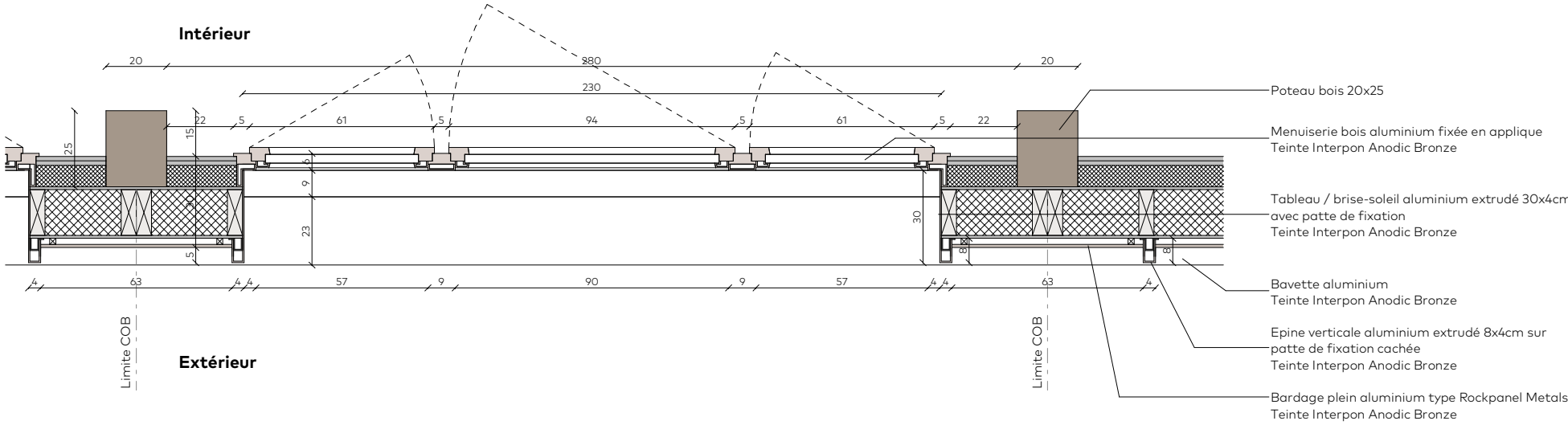

Plan RDC

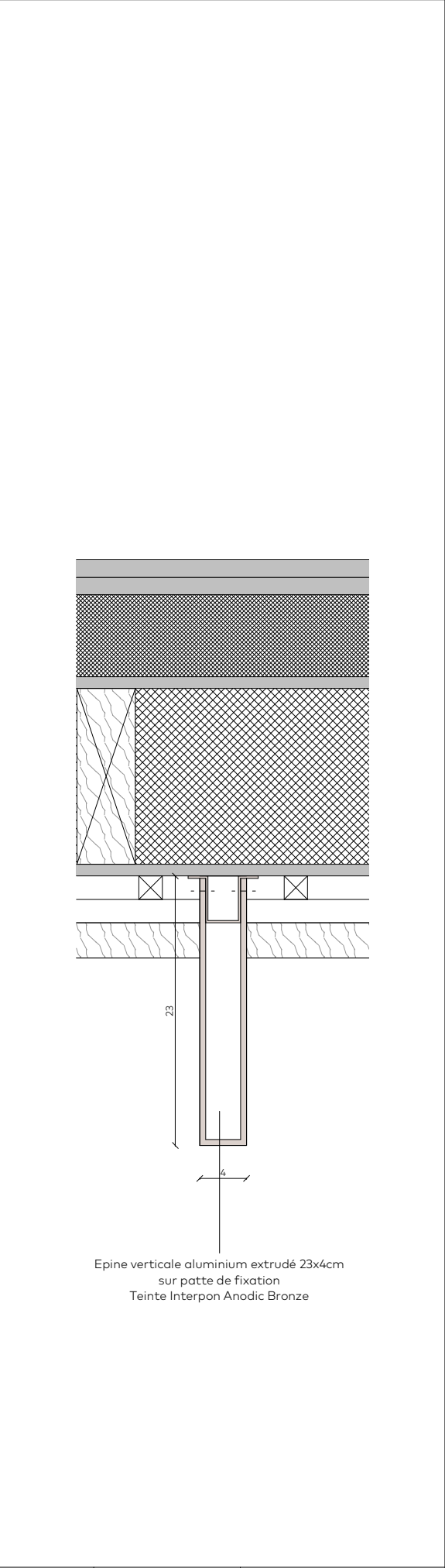
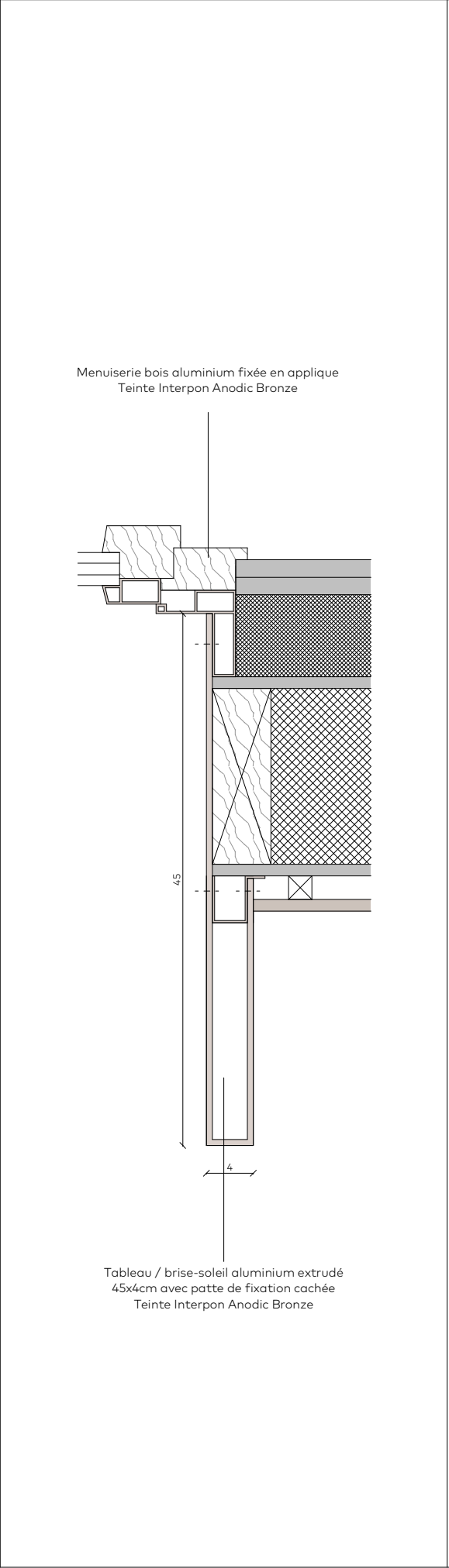
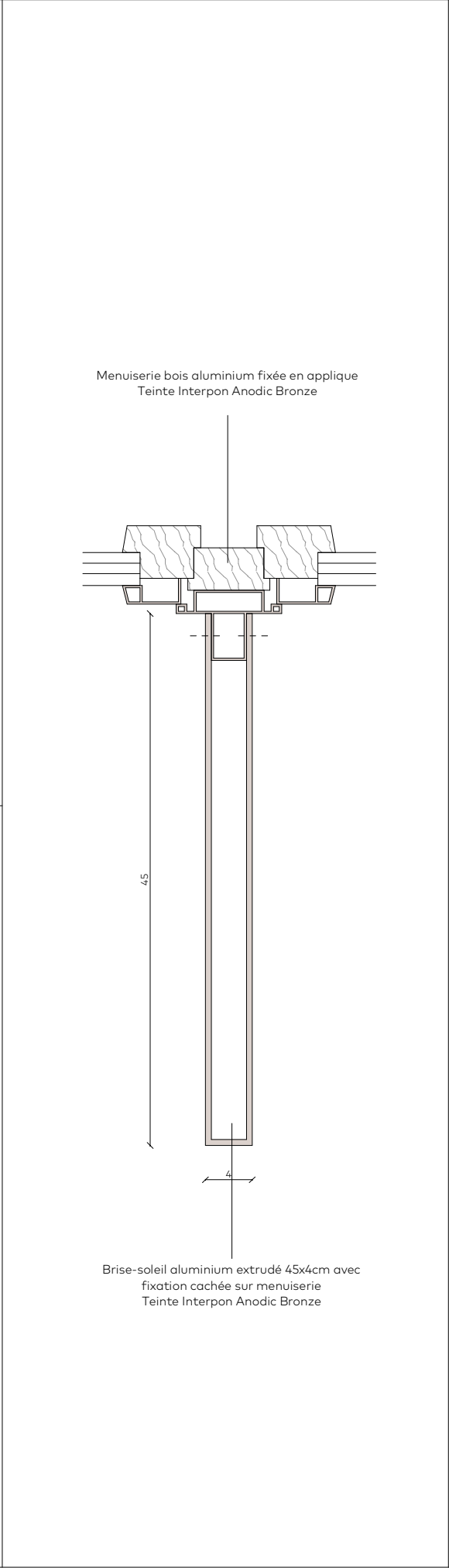
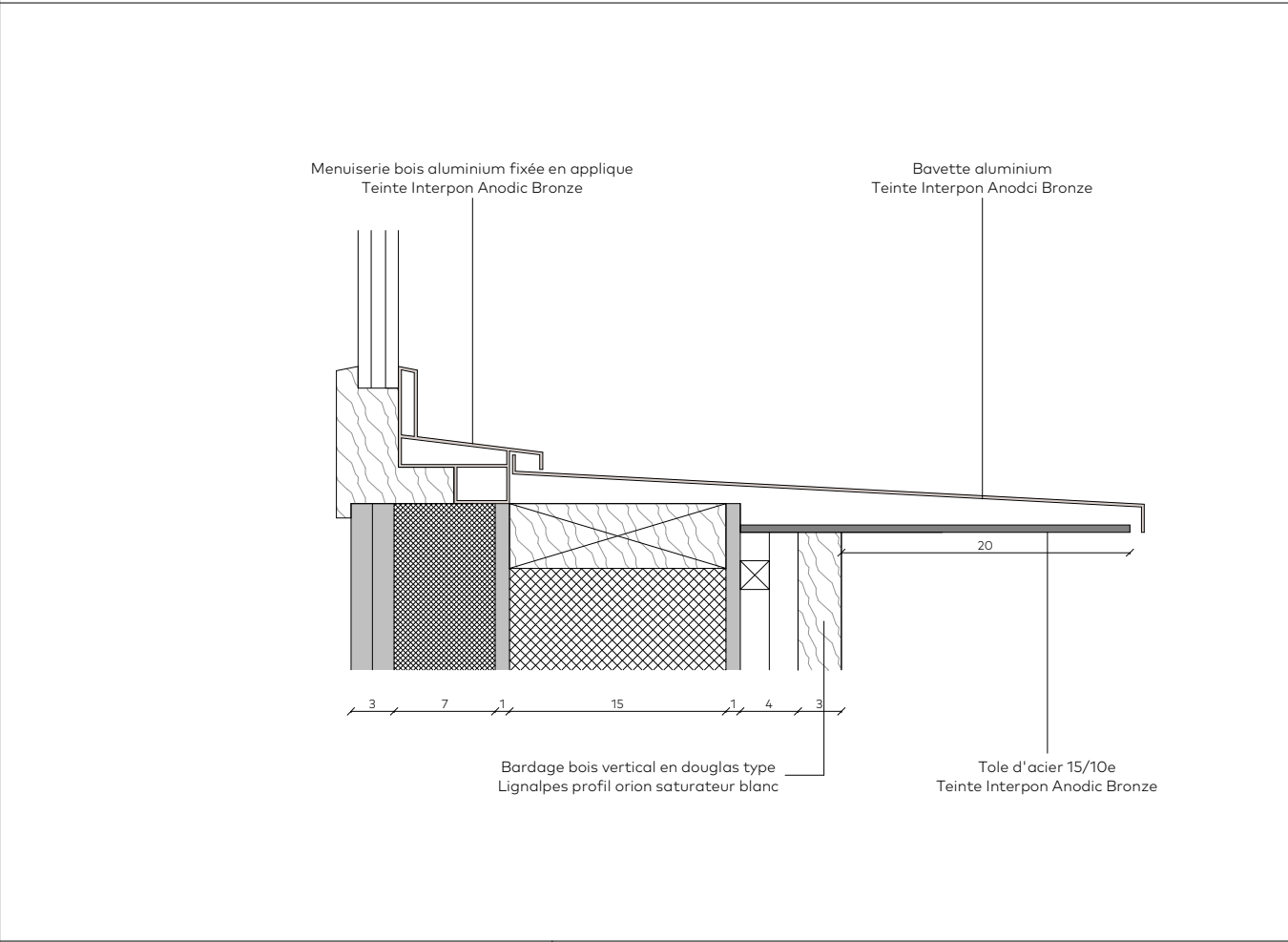
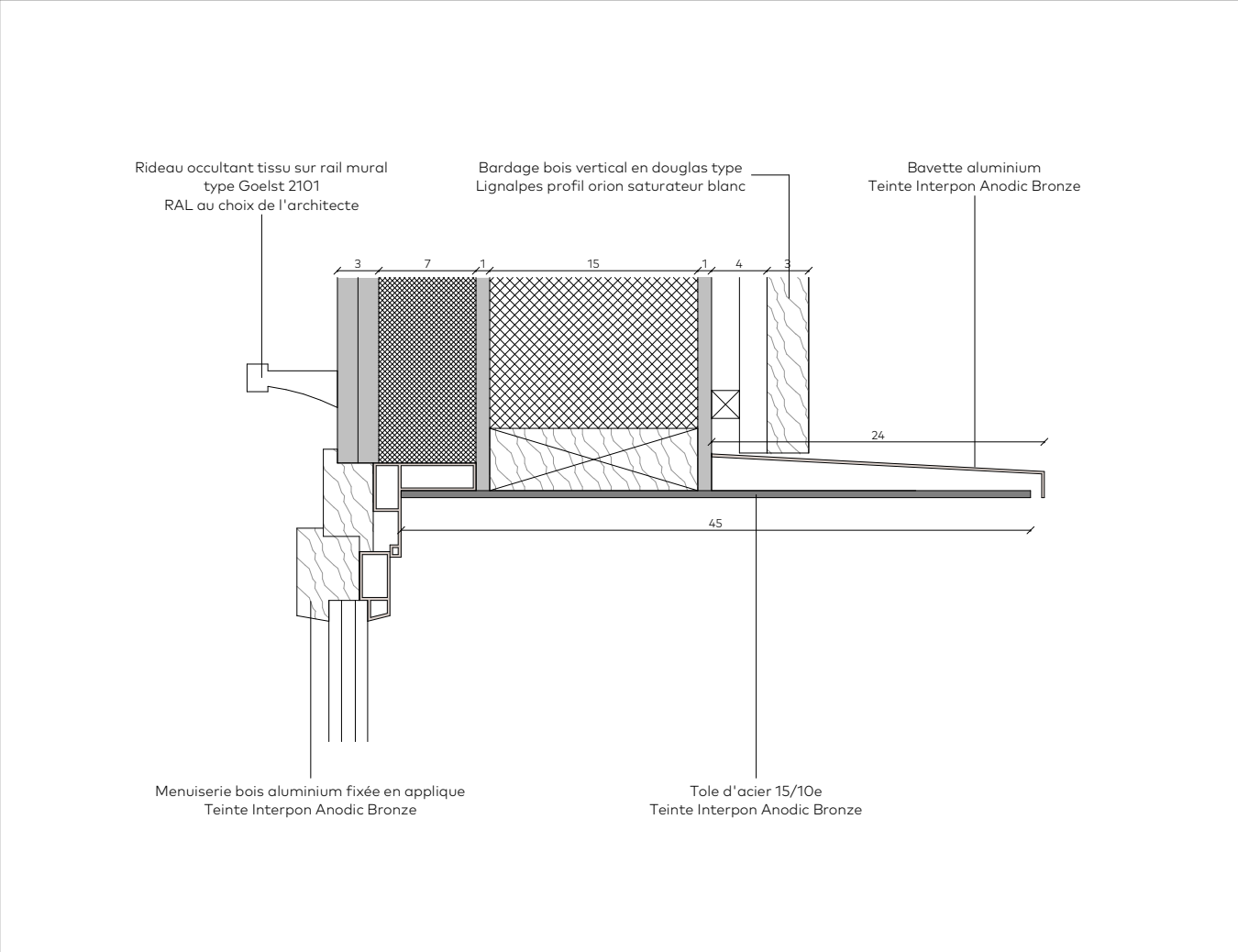

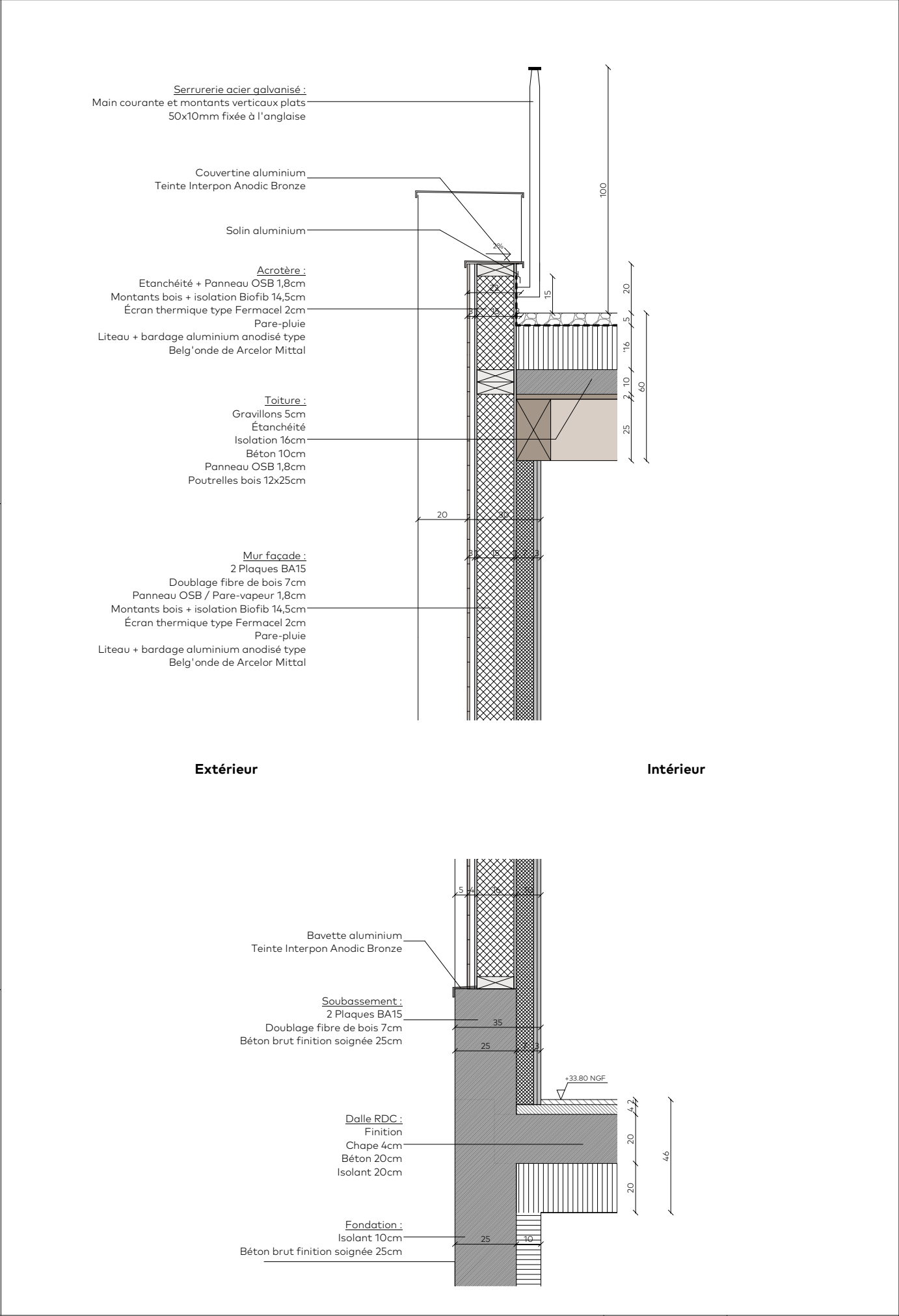
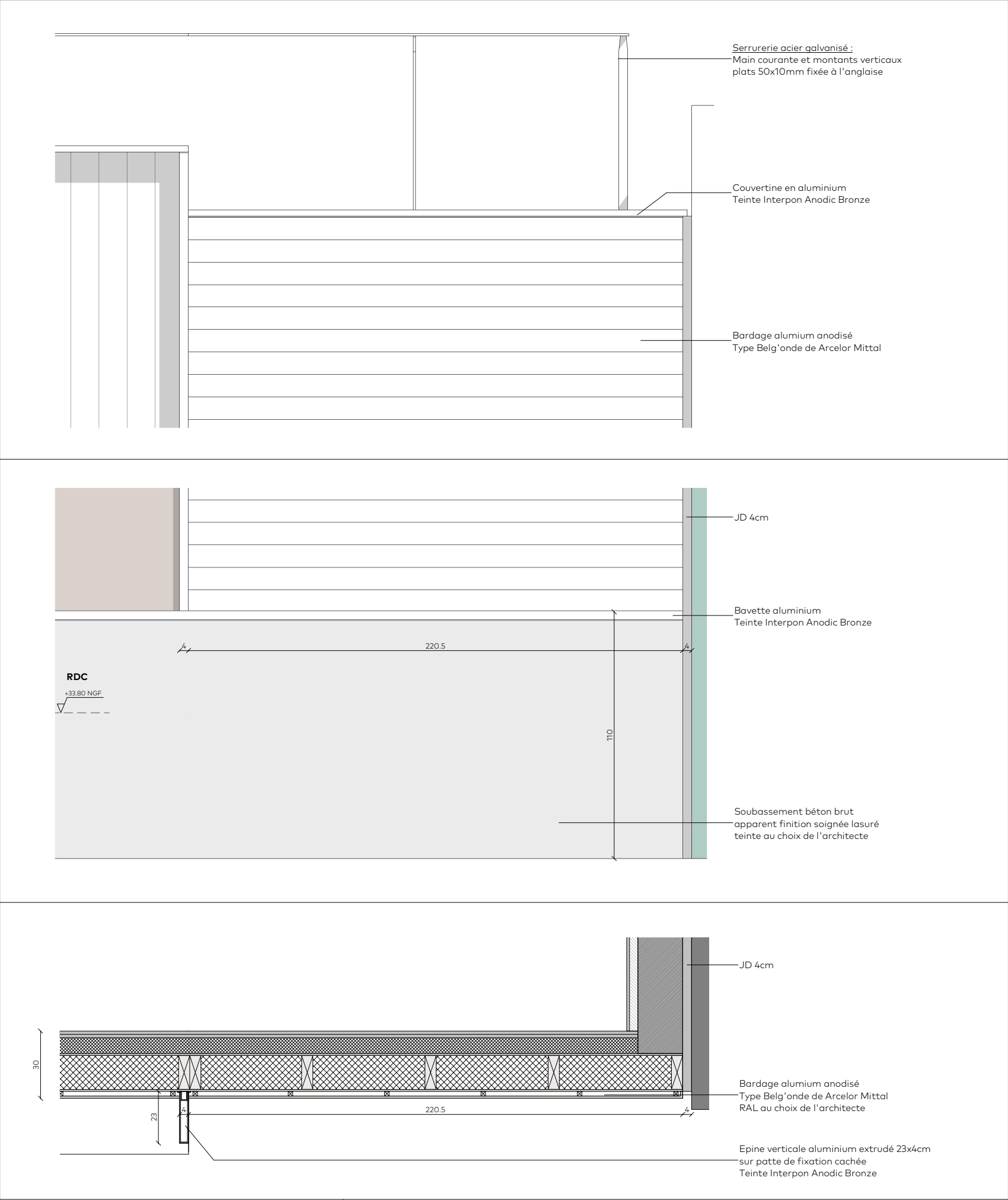

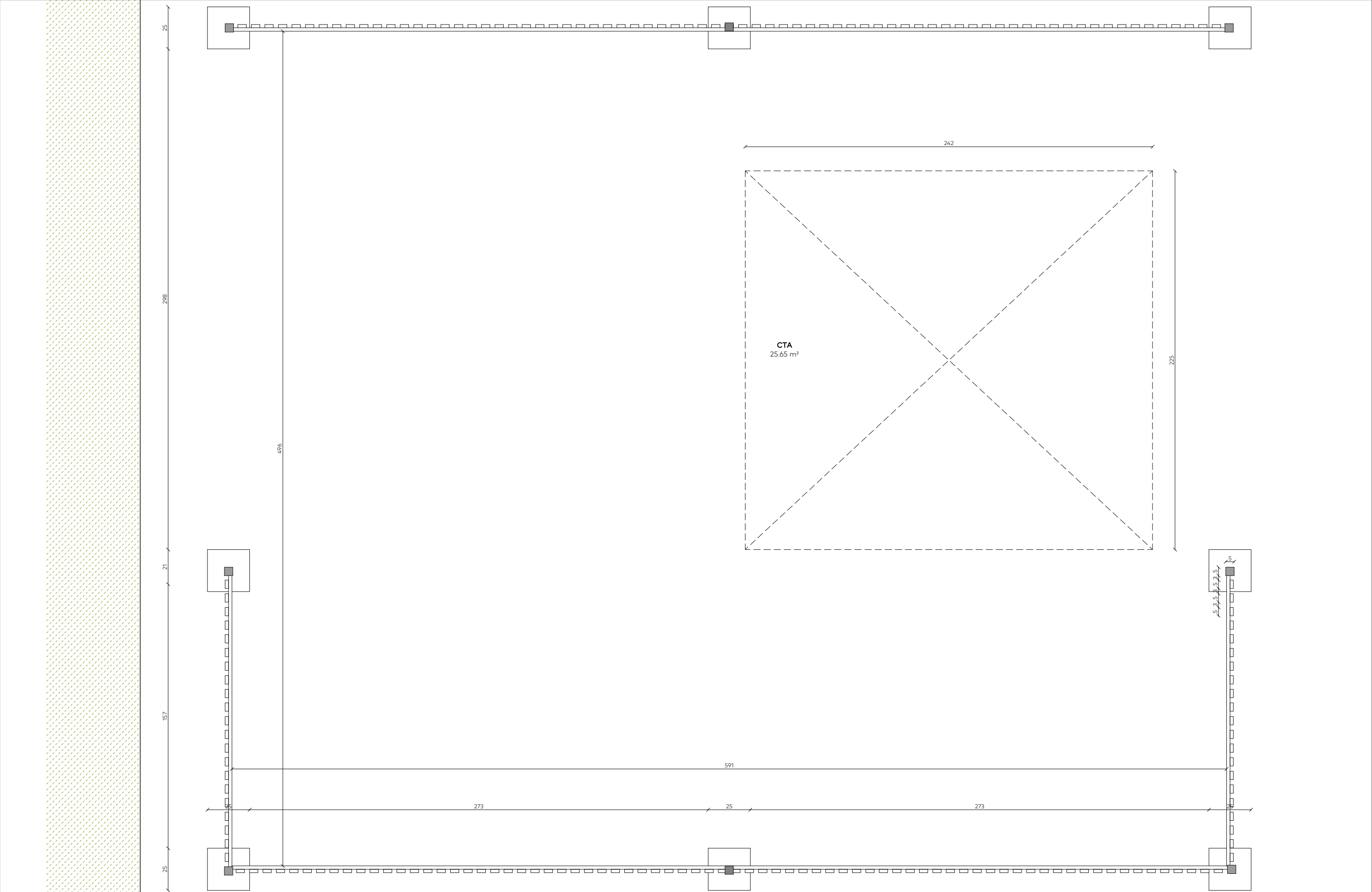

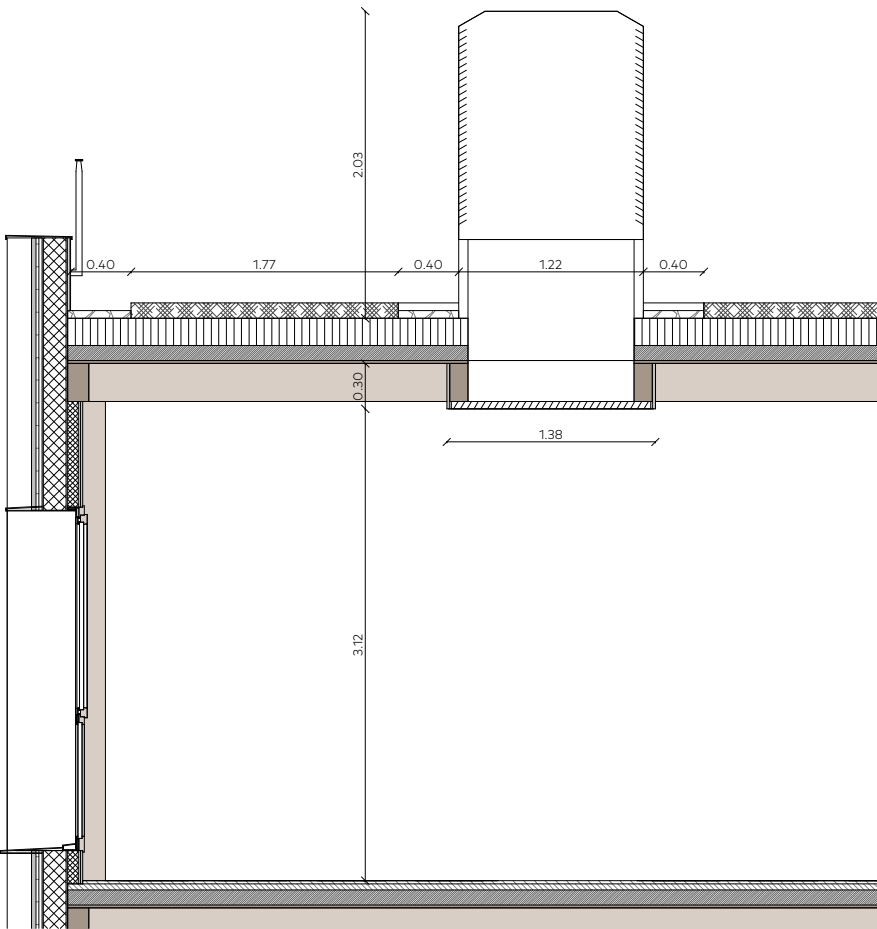

Coupe transversale
1/50

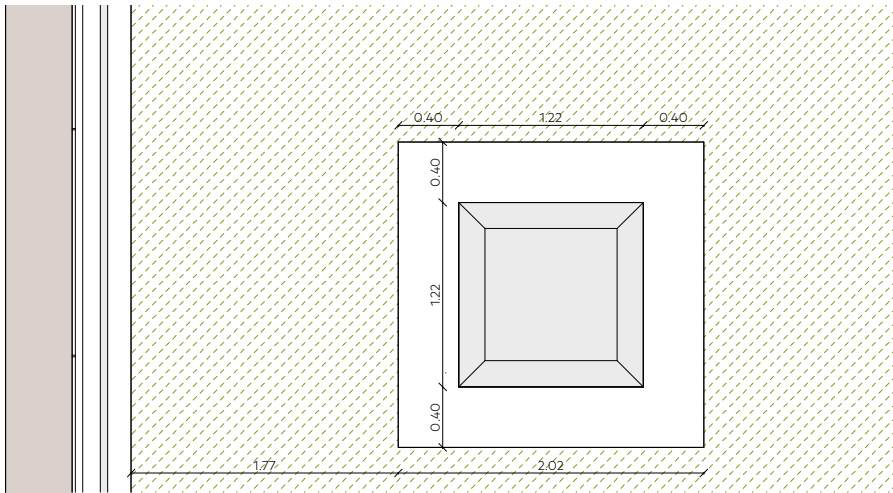

Plan toiture
1/50

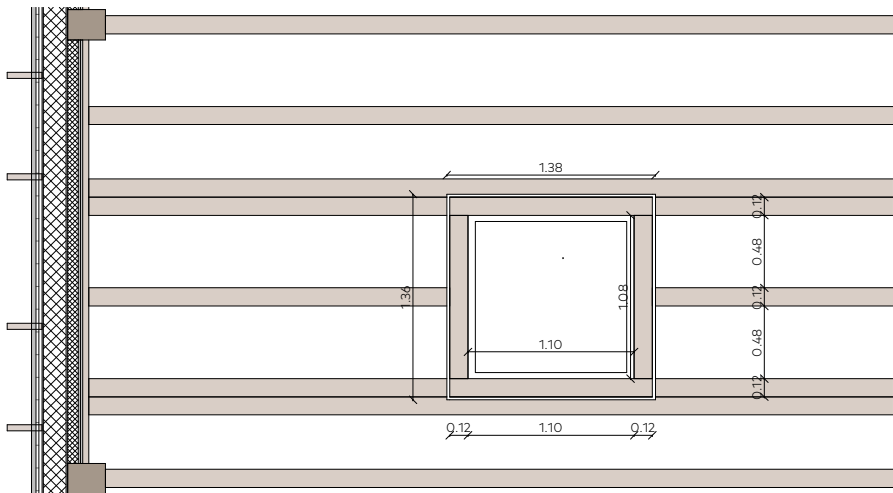

Plan plafond R+2
1/50

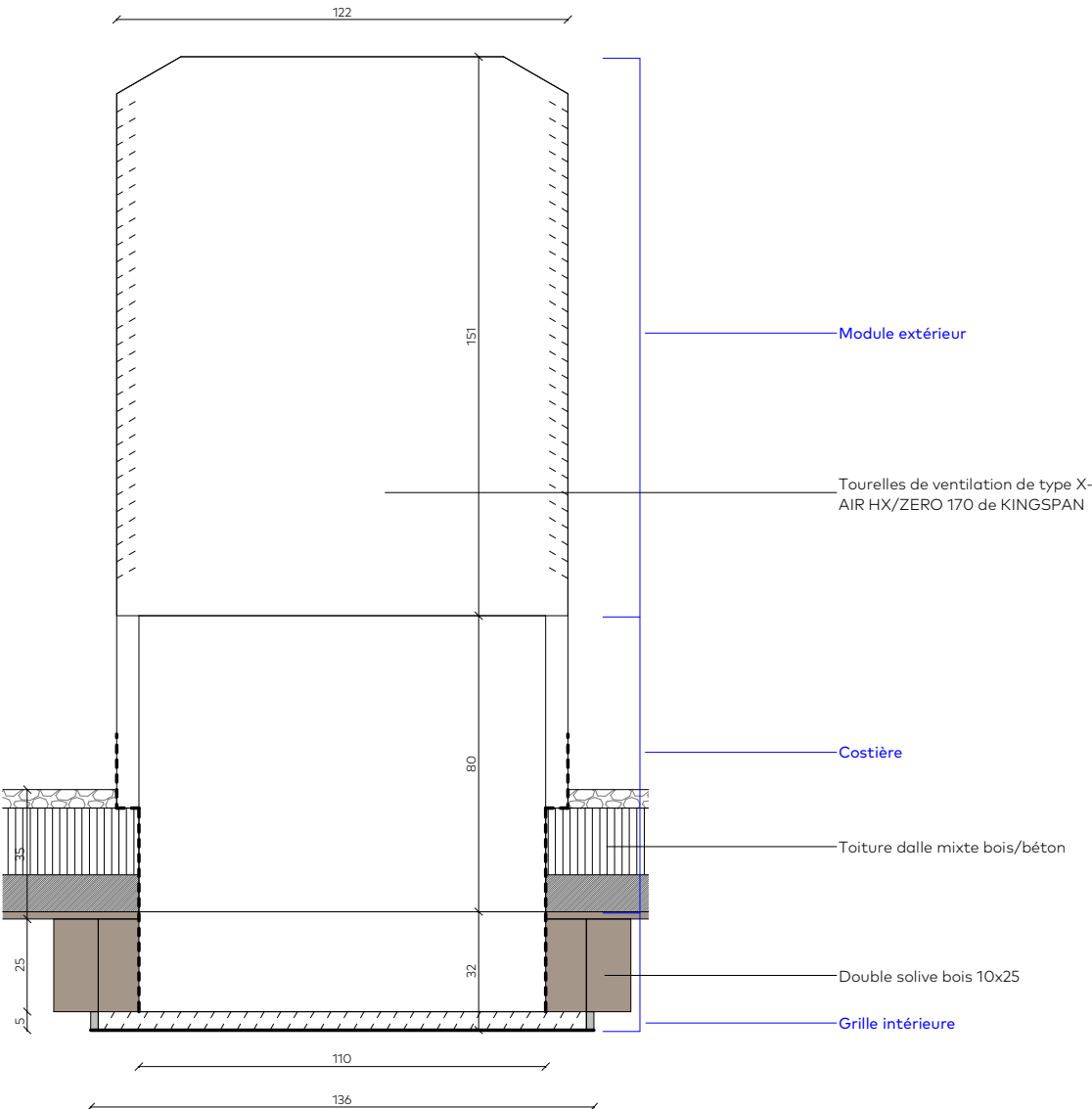

Coupe longitudinale 1/20

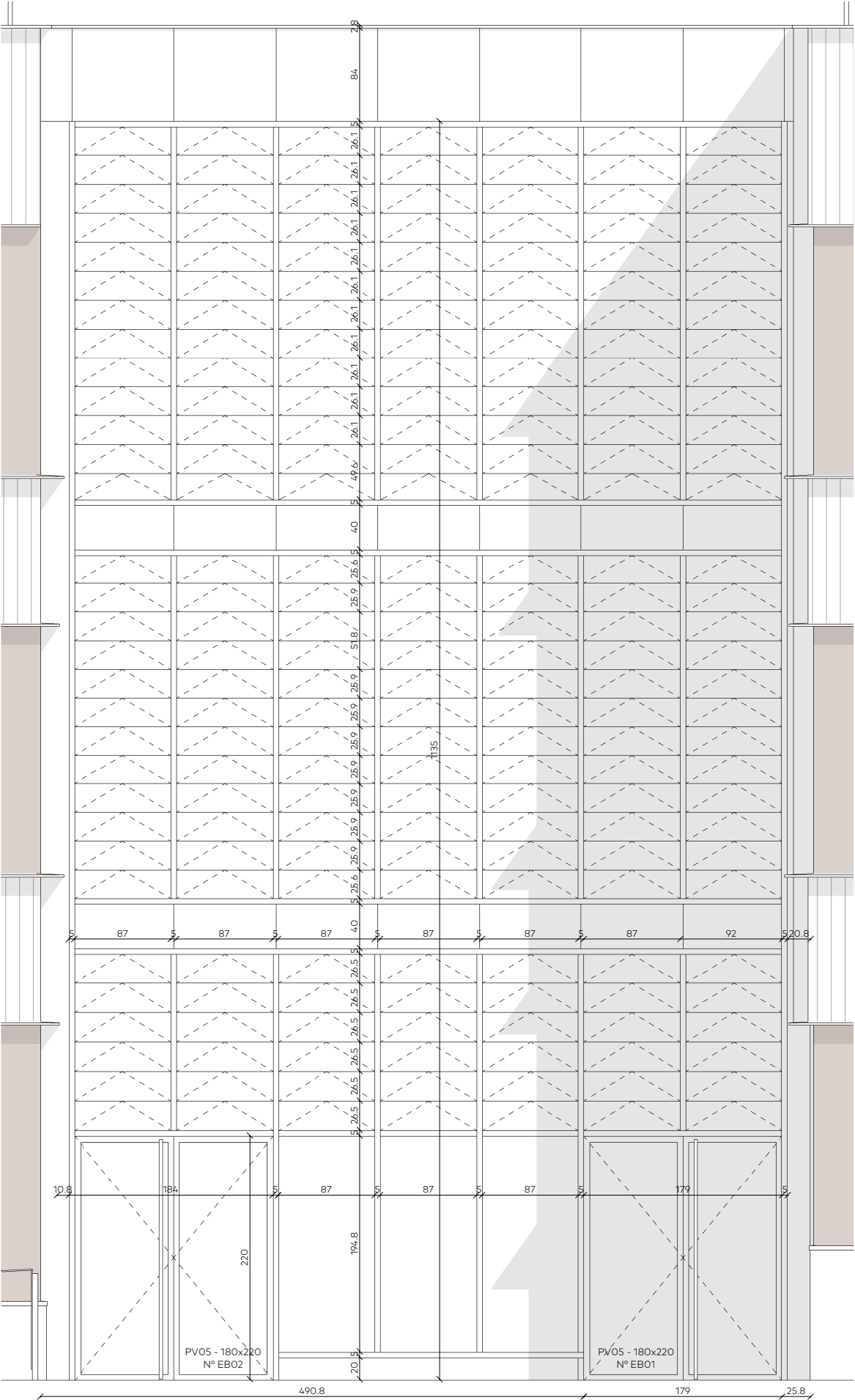

Façade Ouest - Rue Michel Ange

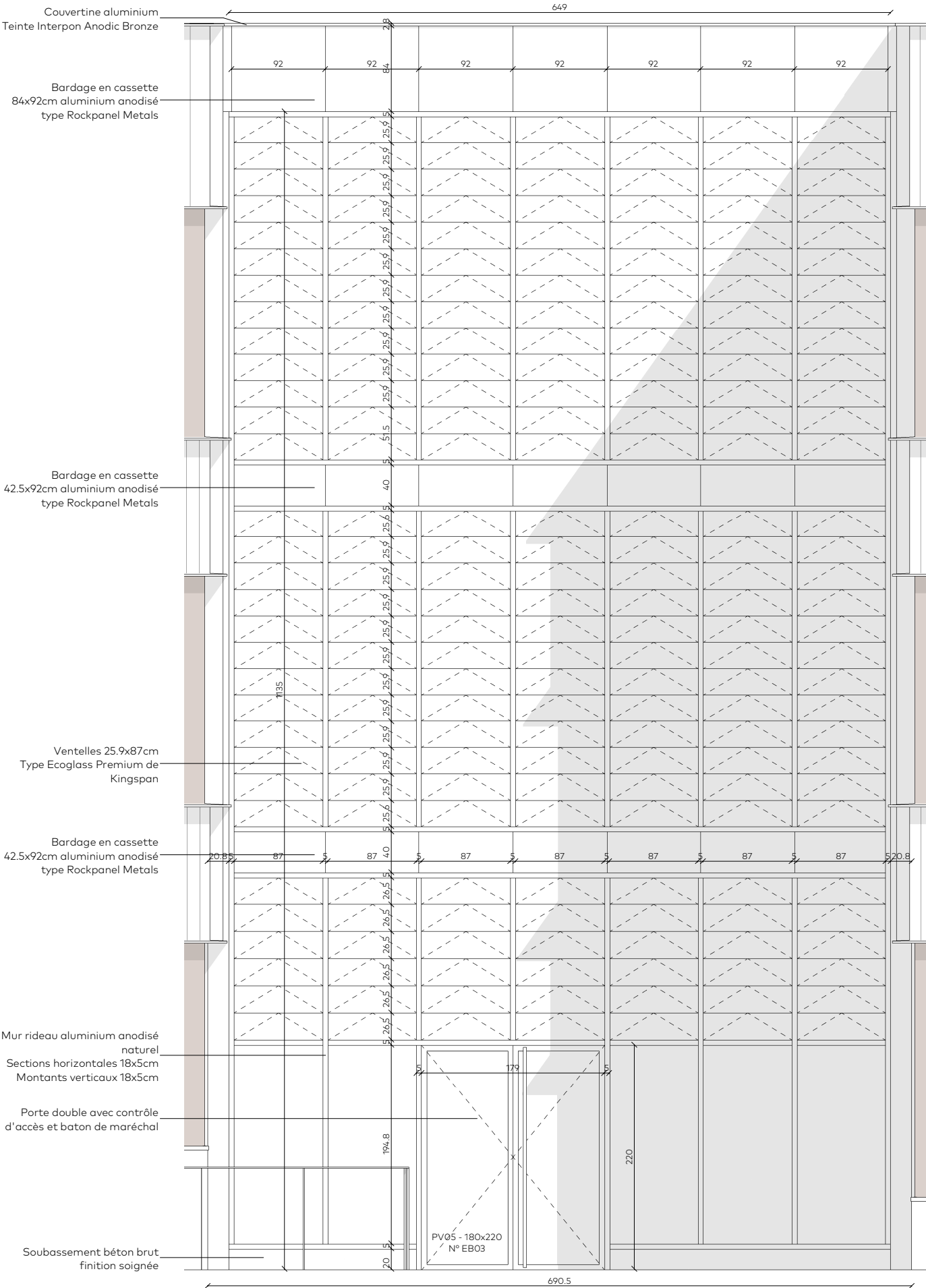

Façade Est - Parking apprenants

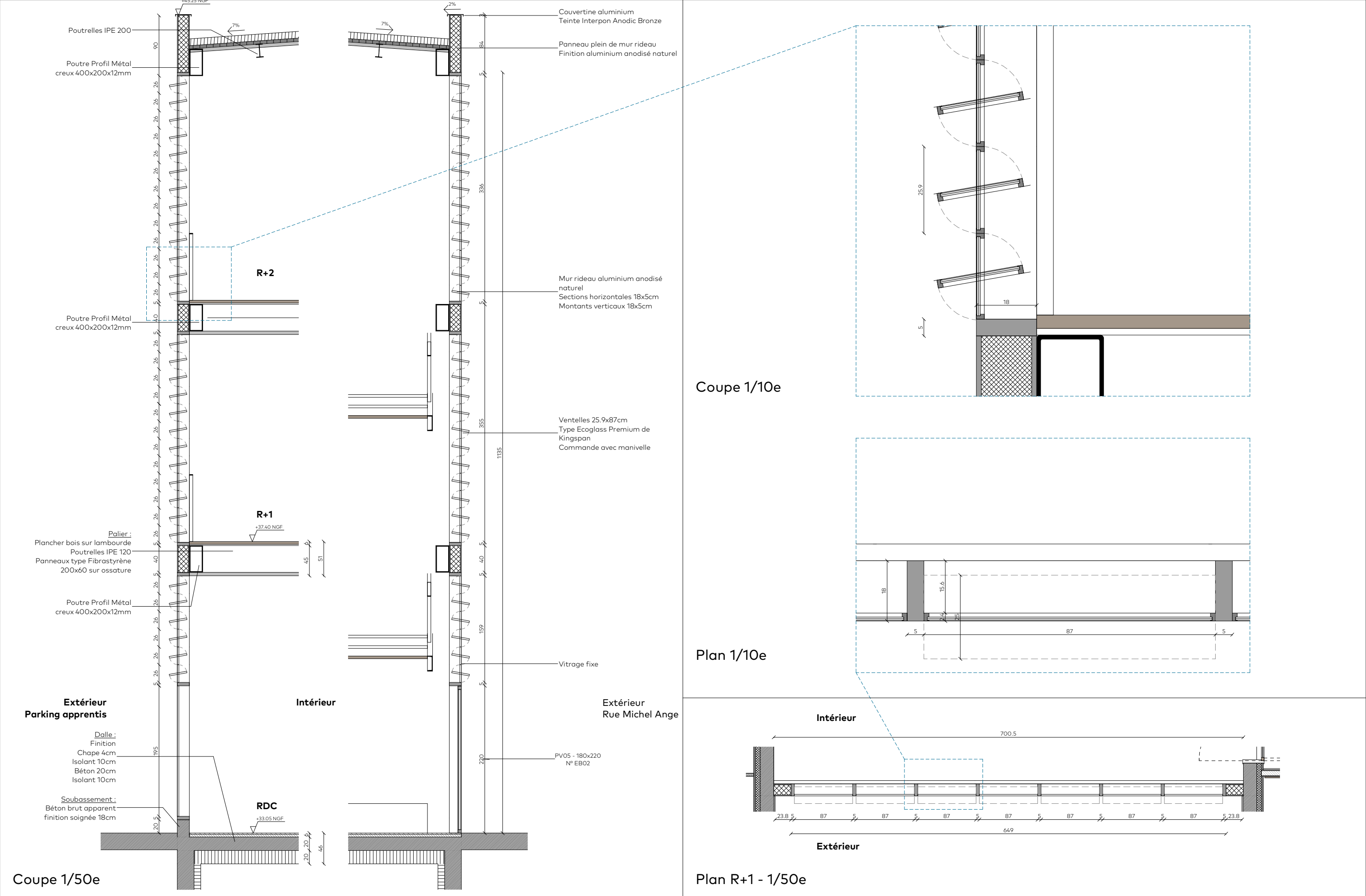

<div>ATELIER TÉQUI ARCHITECTES</div> <div>10 rue de Paradis 75010 Paris – 01 48 01 03 08</div> <div>contact@ateliertequi.fr – www.ateliertequi.fr</div>	Façade espace bioclimatique				PHASE	DCE	INTITULE	DE05.2	IND	-
							ECHELLE	Comme indiqué		
	MOA	CCI Nantes St-Nazaire			OPERATION	Extension MASN		N° PROJET	2305	DATE

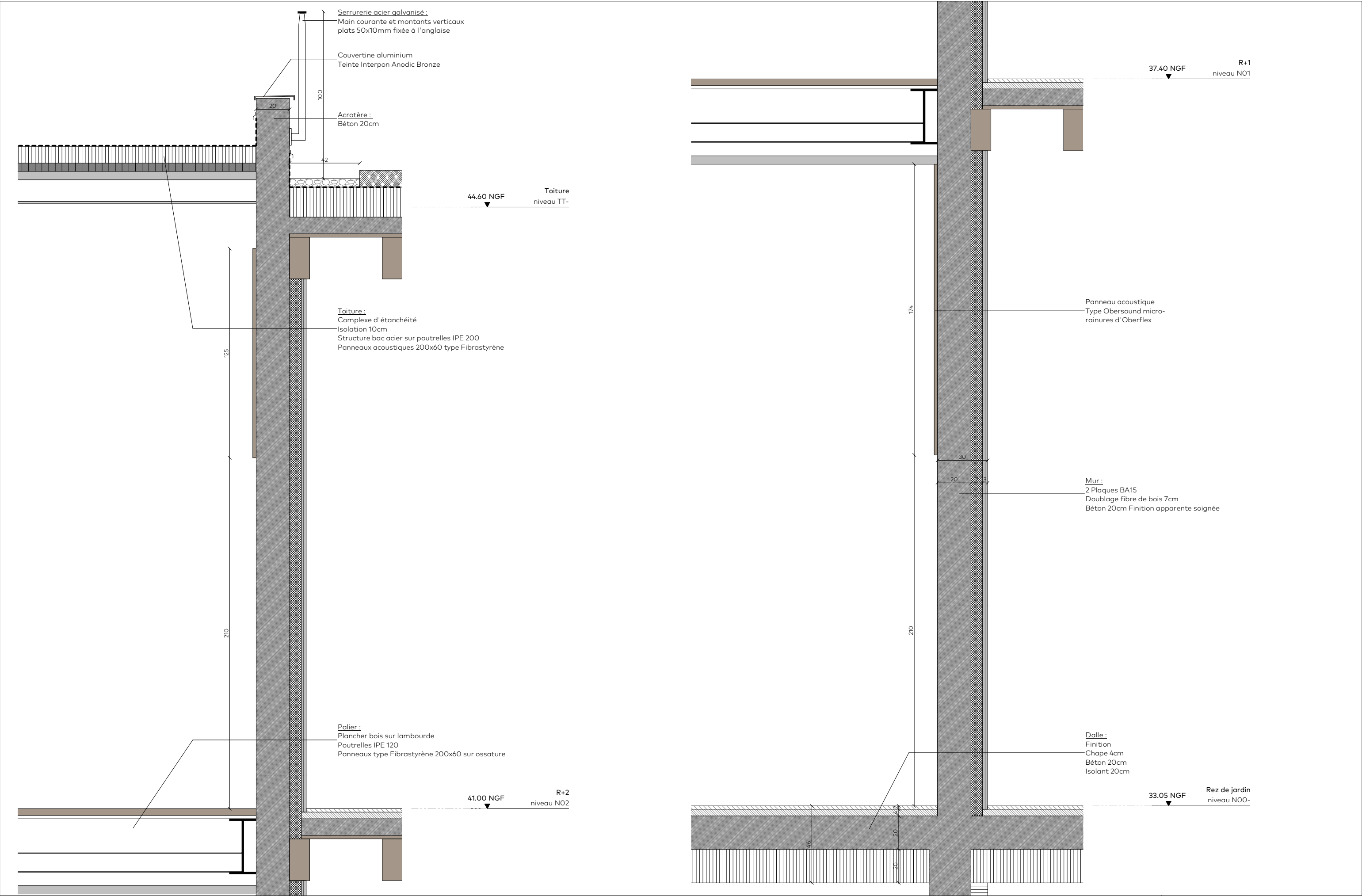

Serrurerie acier galvanisé :
Main courante et montants
verticaux plats 50x10mm fixée à
l'anglaise

Couvertine aluminium
Teinte Interpon Anodic Bronze

Solin

Etanchéité

Evacuation EP

Détail 1

Couvertine aluminium
Teinte Interpon Anodic Bronze

Panneau plein de mur rideau
Finition aluminium anodisé

Solin

Etanchéité

Détail 2

Toiture :
Complexe d'étanchéité
Isolation 10cm
Structure bac acier sur poutrelles IPE 200
Panneaux acoustiques 200x60 type Fibrastyrene

Couvertine aluminium
Teinte Interpon Anodic
Bronze

Acrotère :
Panneau sandwich
Bardage en cassette 84x92cm aluminium
anodisé type Rockpanel Metals

Mur rideau

Exutoir de désenfumage 1m² avec
costière métallique côté intérieur

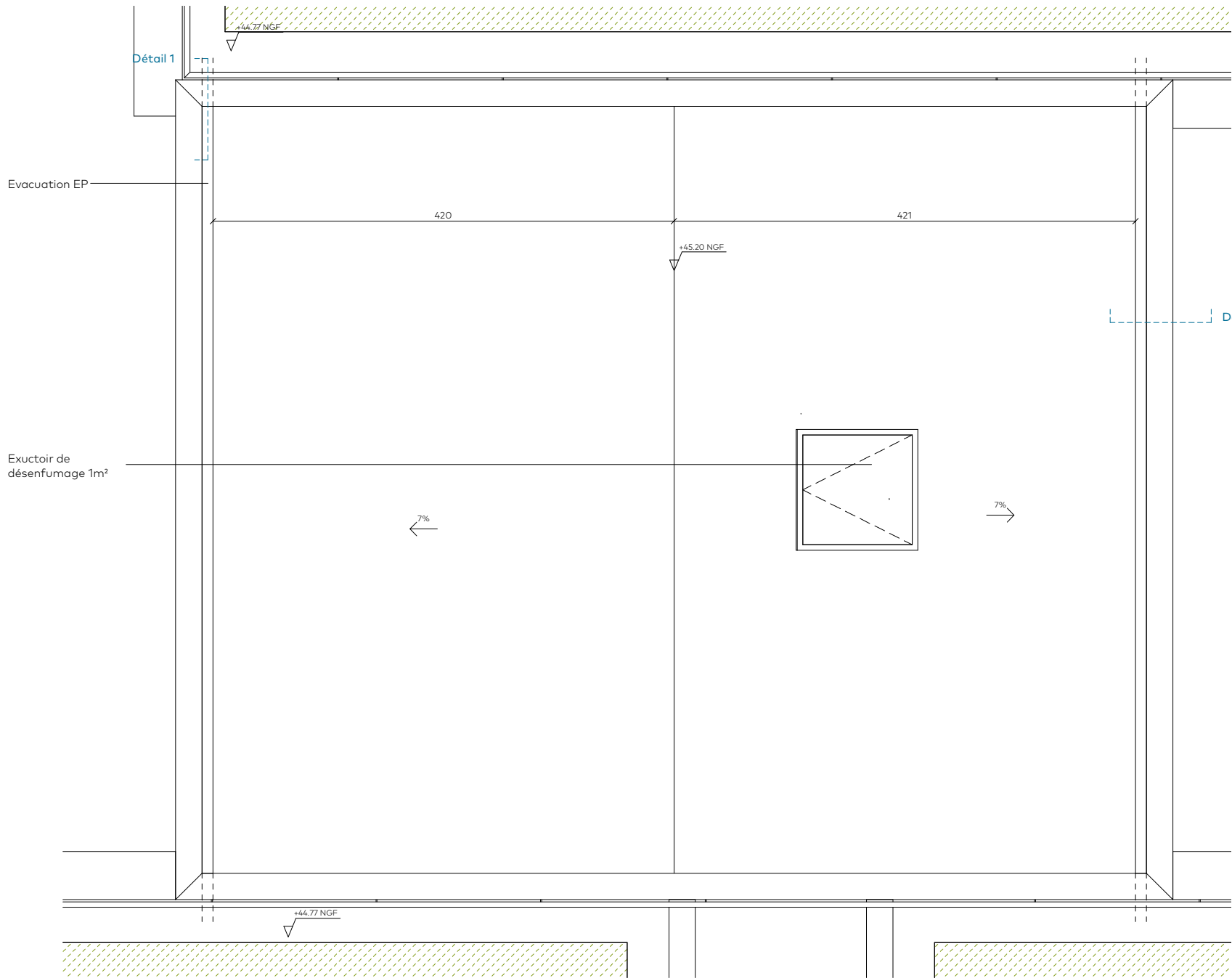

ATELIER TÉQUI ARCHITECTES

10 rue de Paradis 75010 Paris – 01 48 01 03 08
contact@ateliertequi.fr – www.ateliertequi.fr

Toiture espace bioclimatique

MOA CCI Nantes St-Nazaire

OPERATION Extension MASN

PHASE DCE

INTITULE DE06 IND -

ECHELLE Comme indiqué

N° PROJET 2305

DATE Octobre 2024

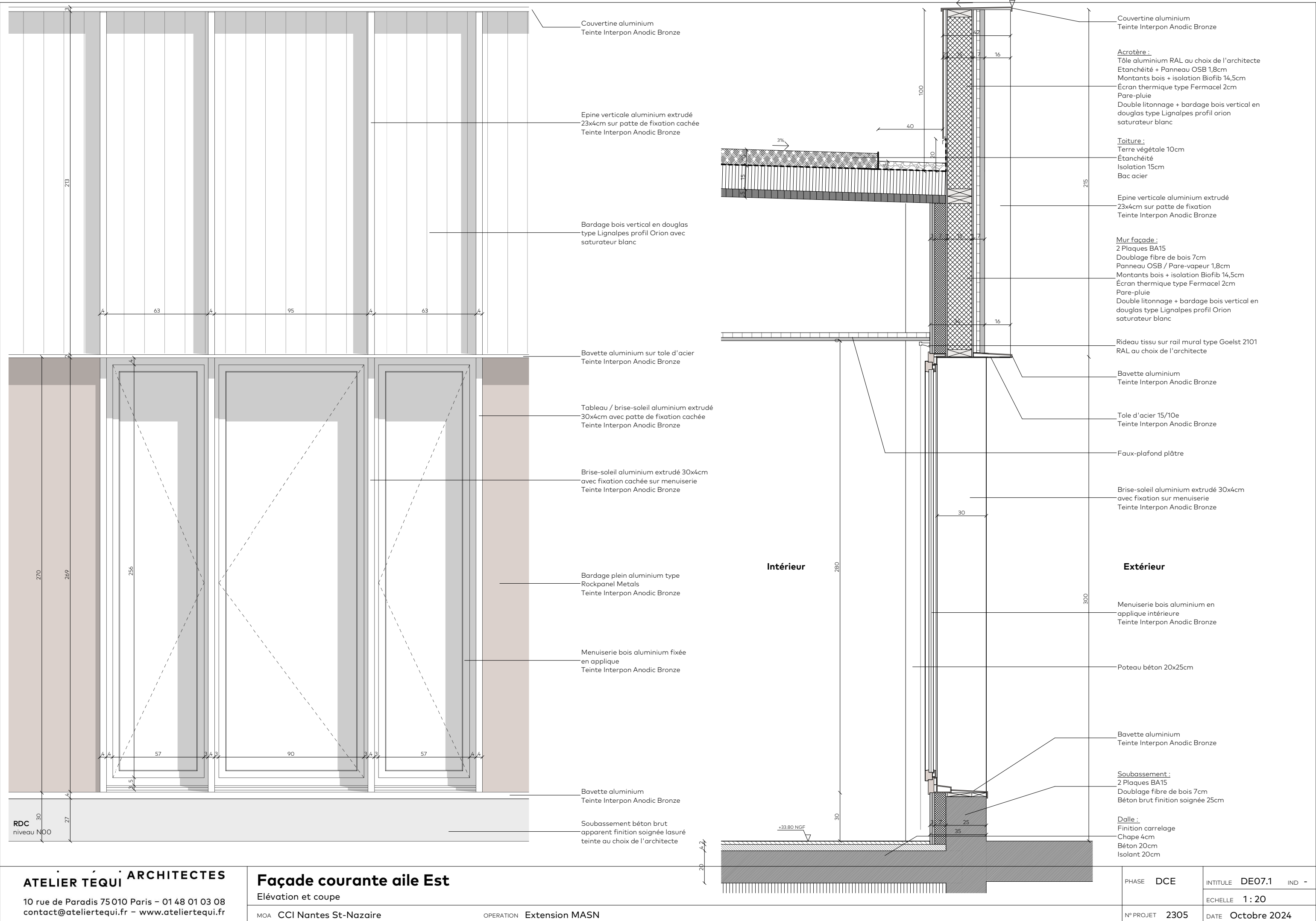

Plan dans bardage bois

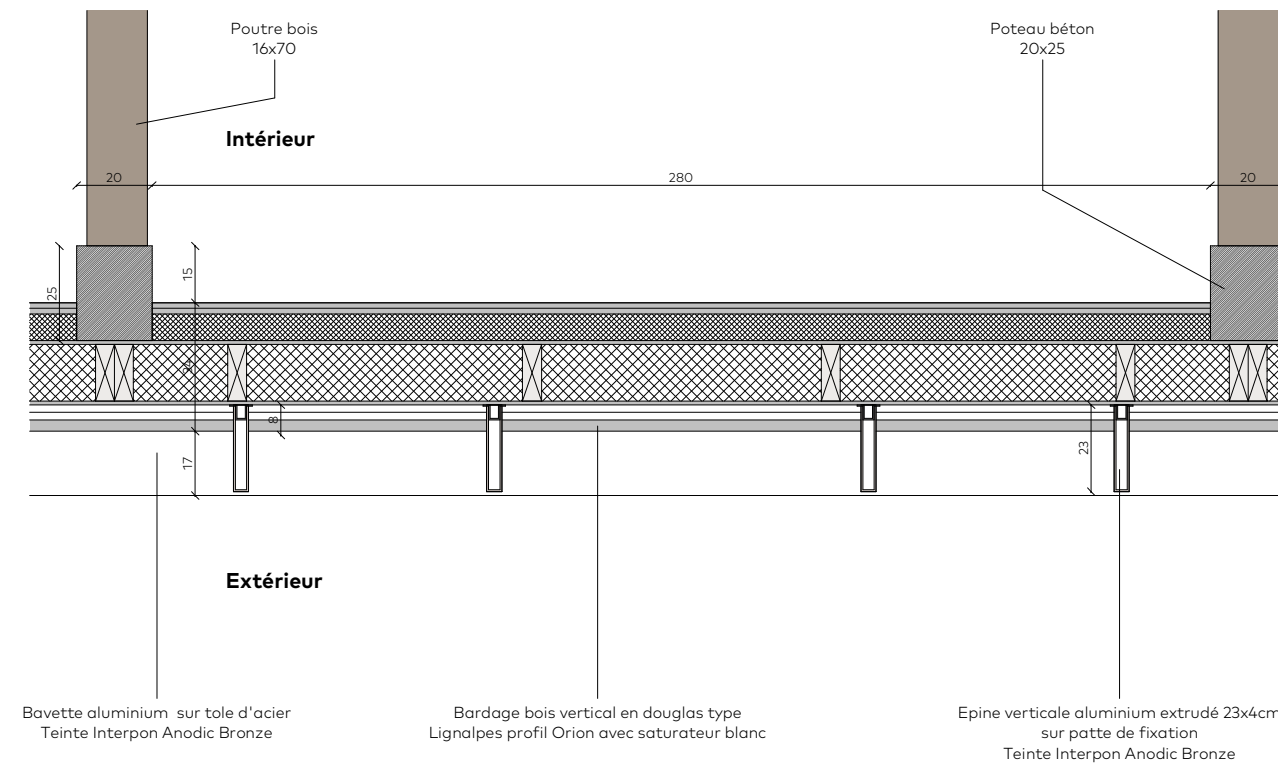

Plan RDC

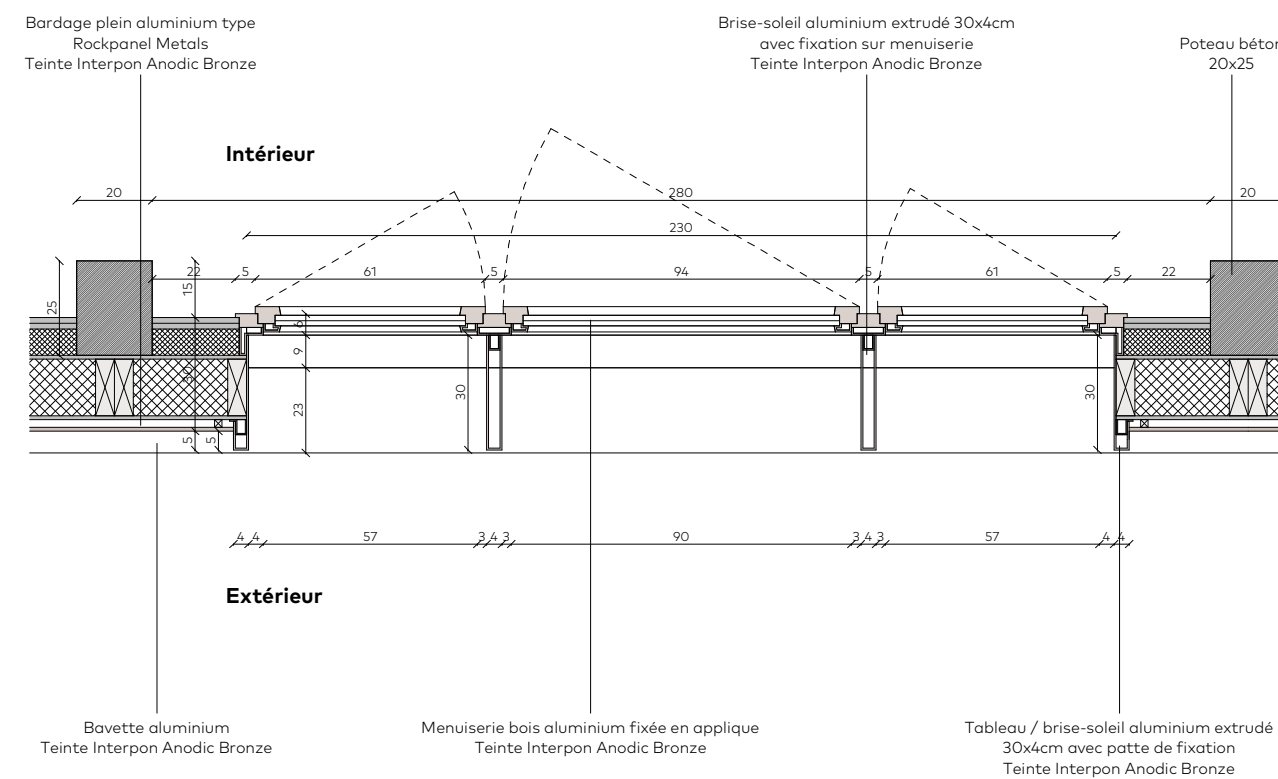

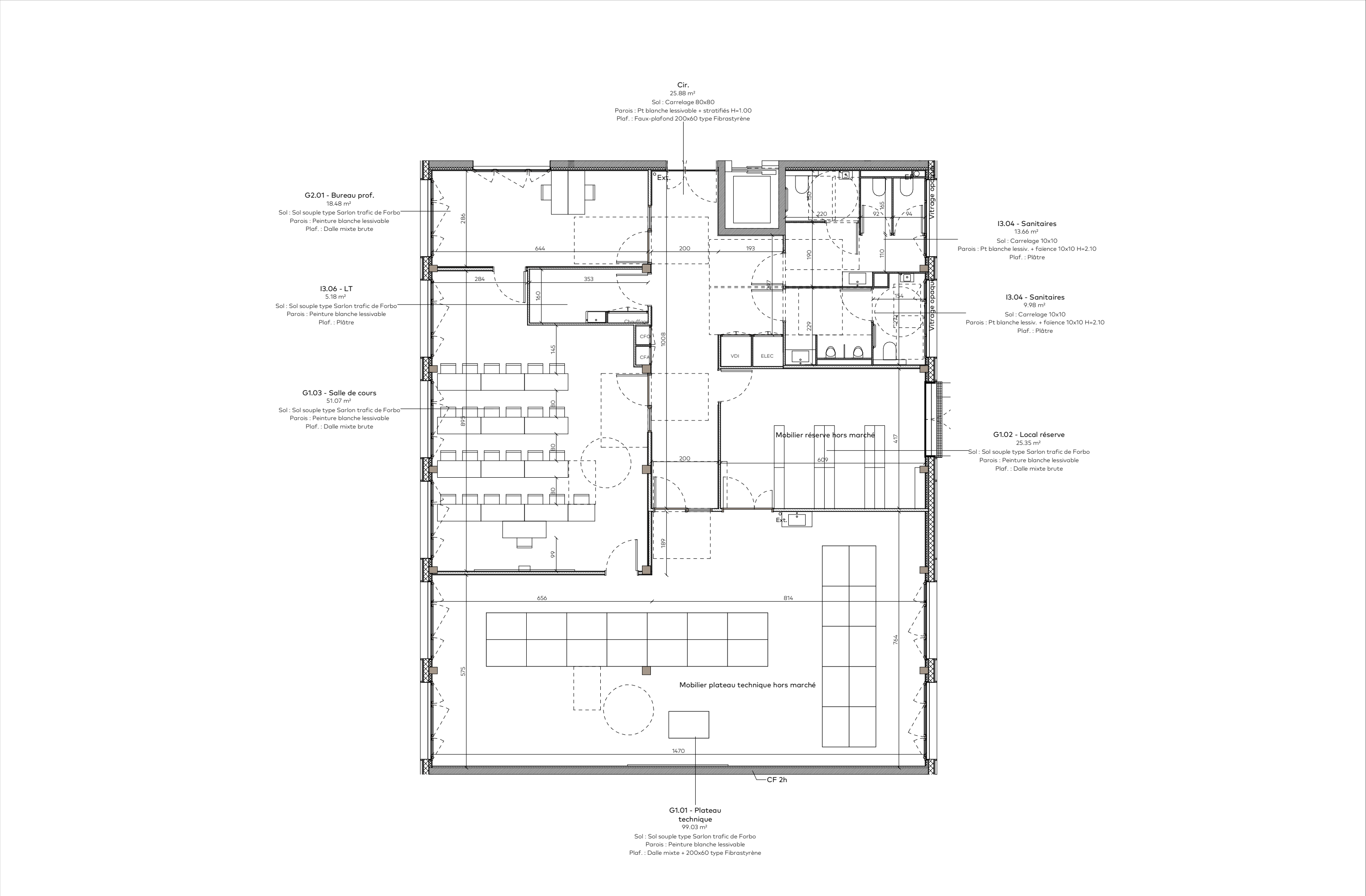

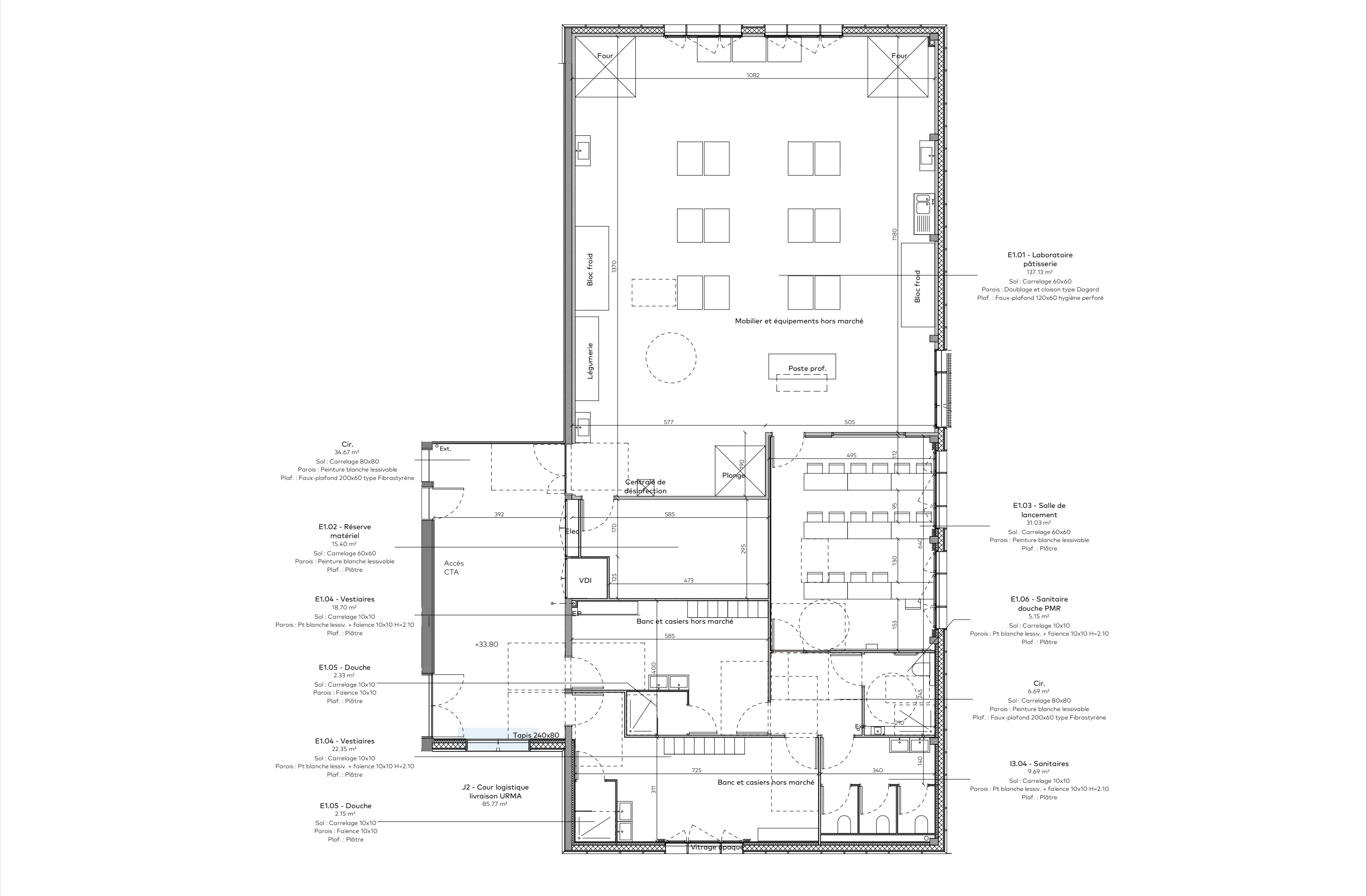

Sol : Sol souple type Sarlon trafic de Forbo
Parois : Peinture blanche lessivable
Plaf. : Dalle mixte brute



Sol : Sol souple type Sarlon trafic de Forbo
Parois : Peinture blanche lessivable
Plaf. : Plâtre

Sol : Sol souple type Sarlon trafic de Forbo
Parois : Peinture blanche lessivable
Plaf. : Dalle mixte brute

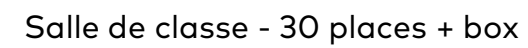

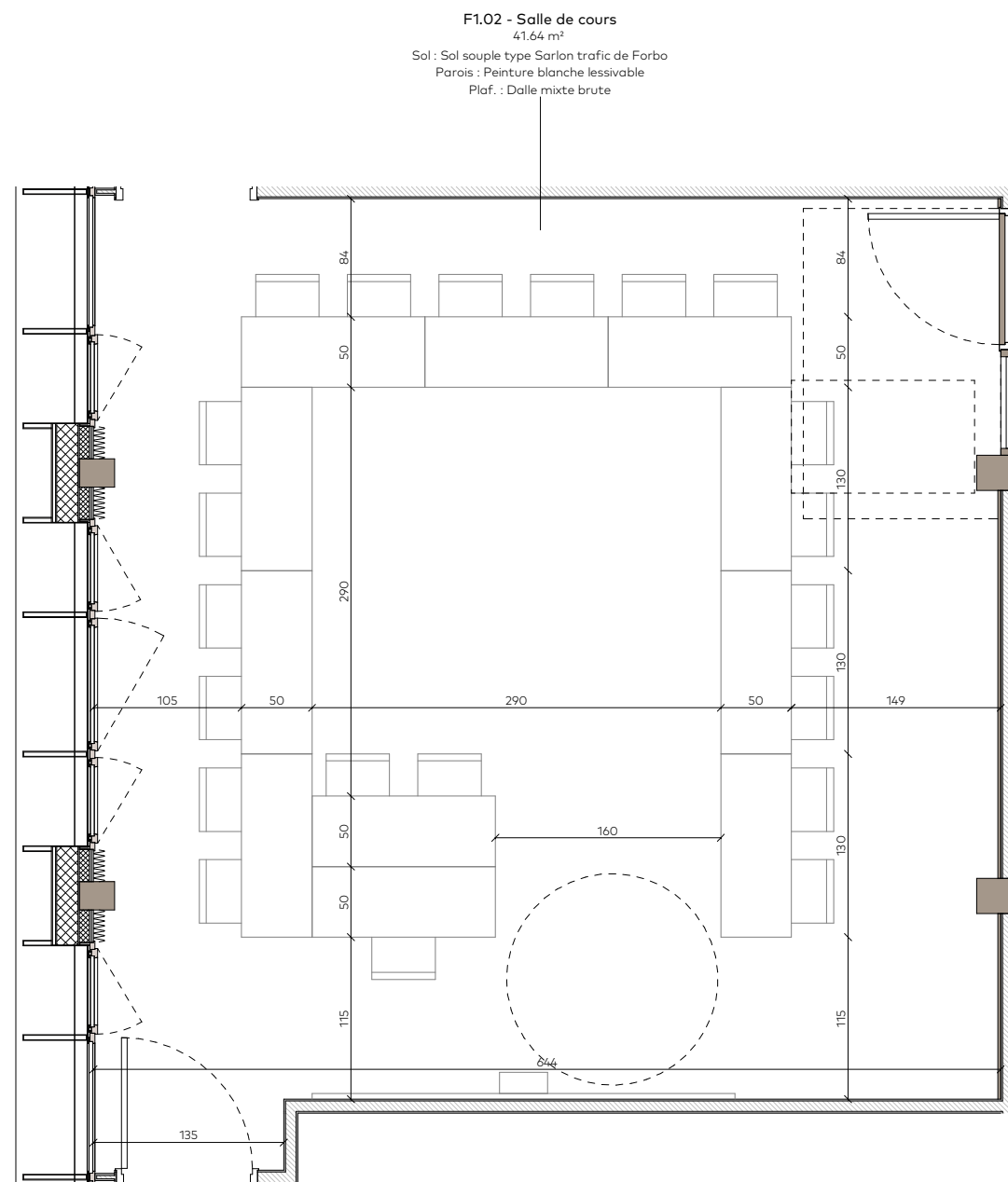

Salle de classe - 20 places

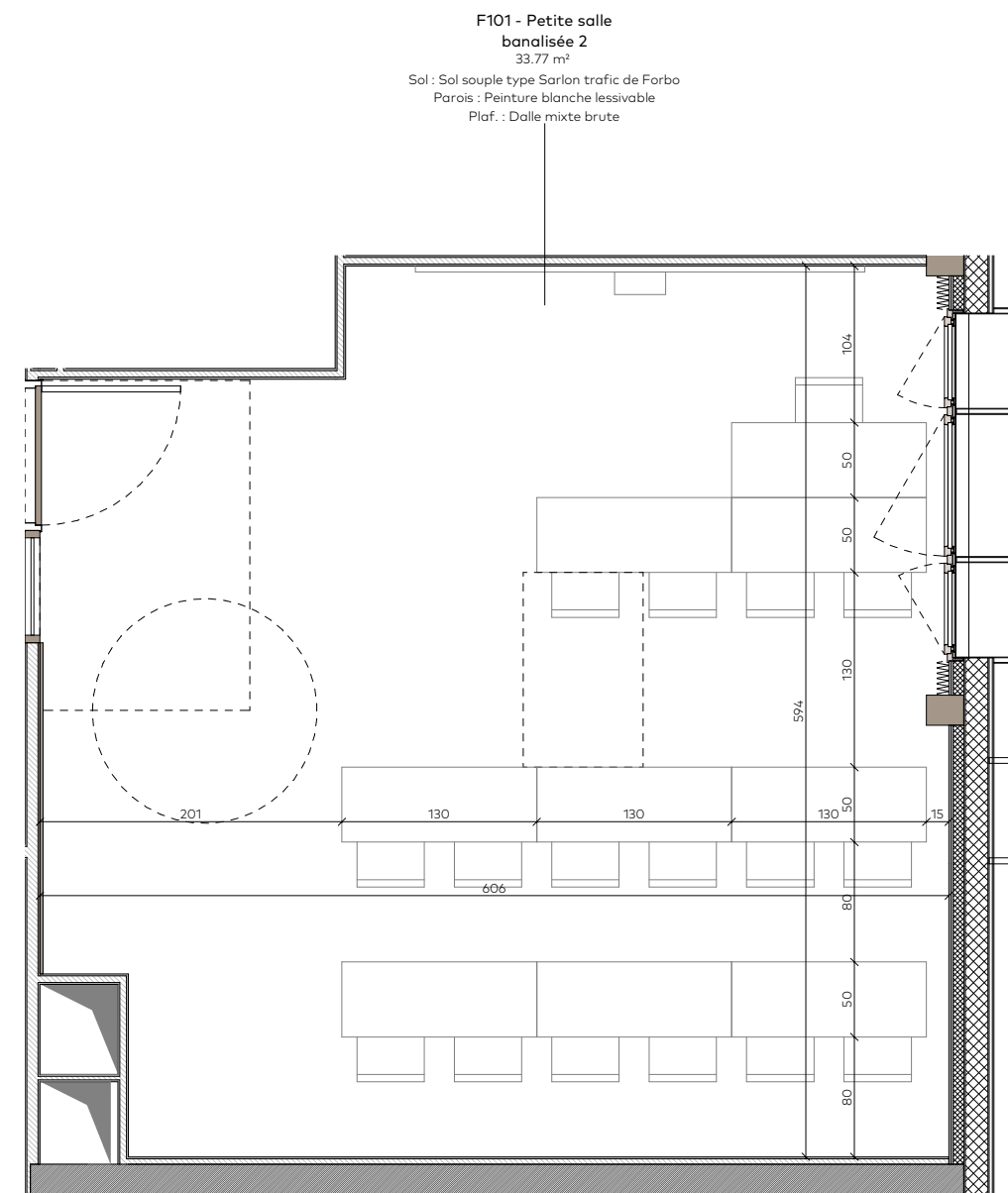

Salle de classe - 16 places

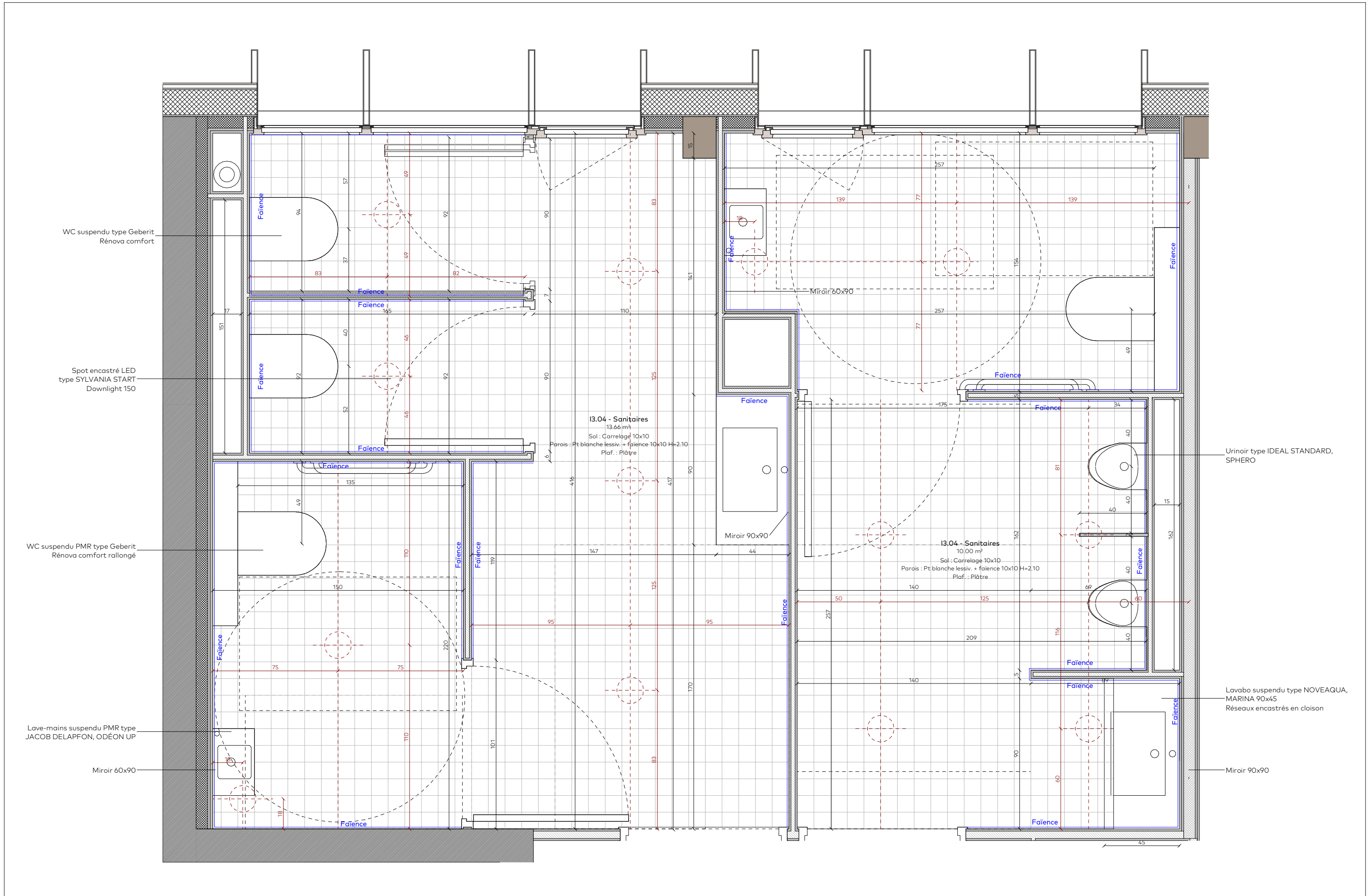

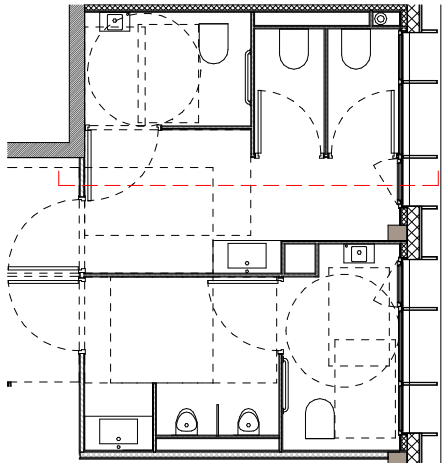
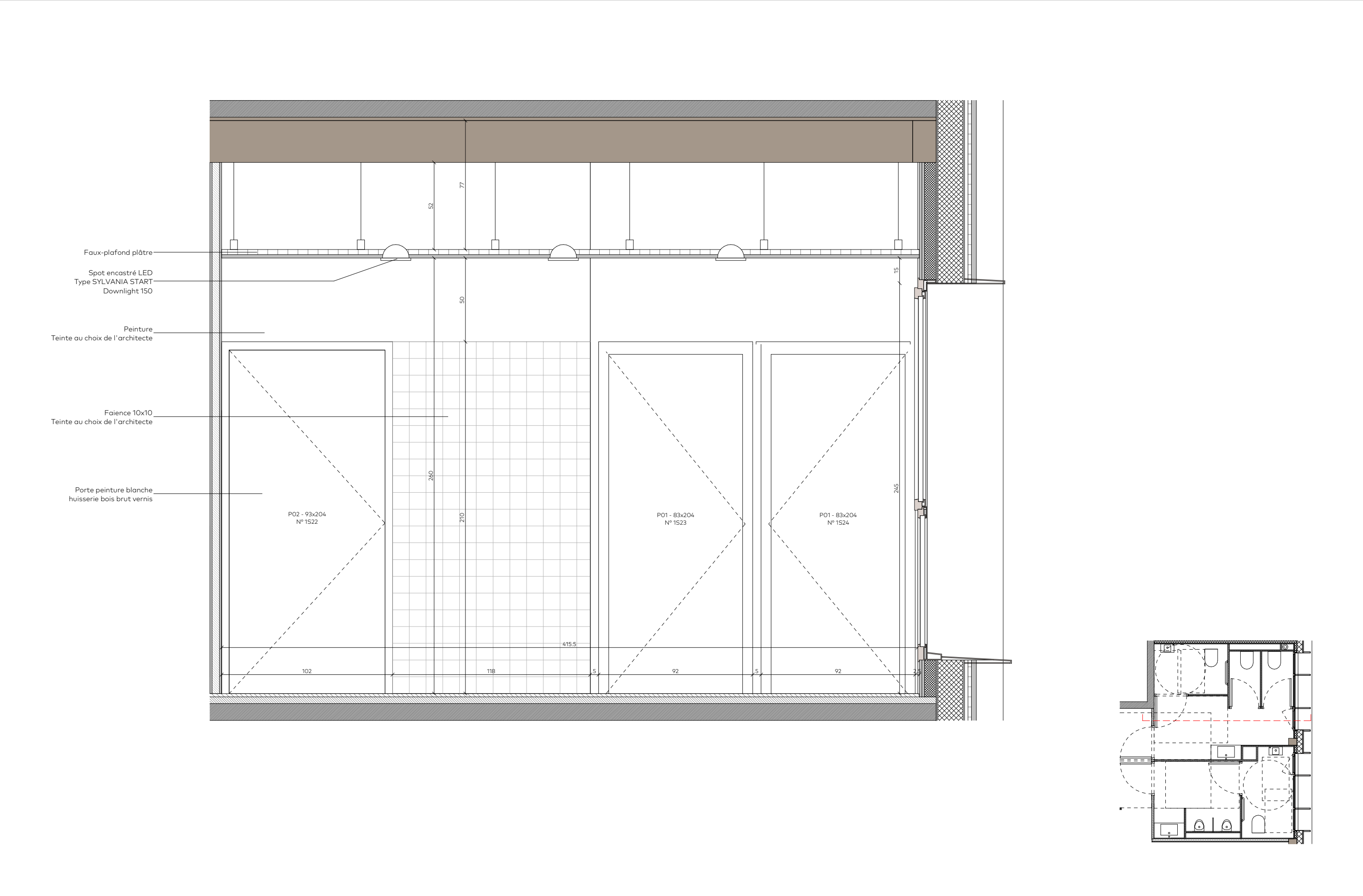

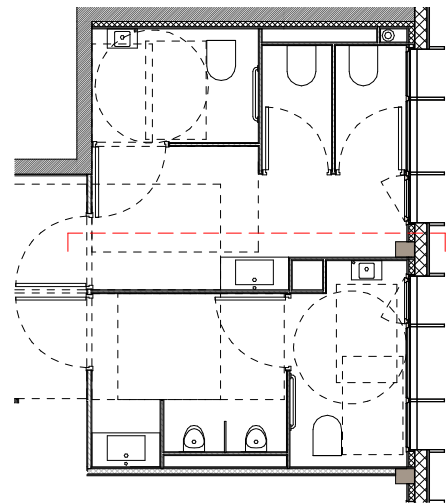
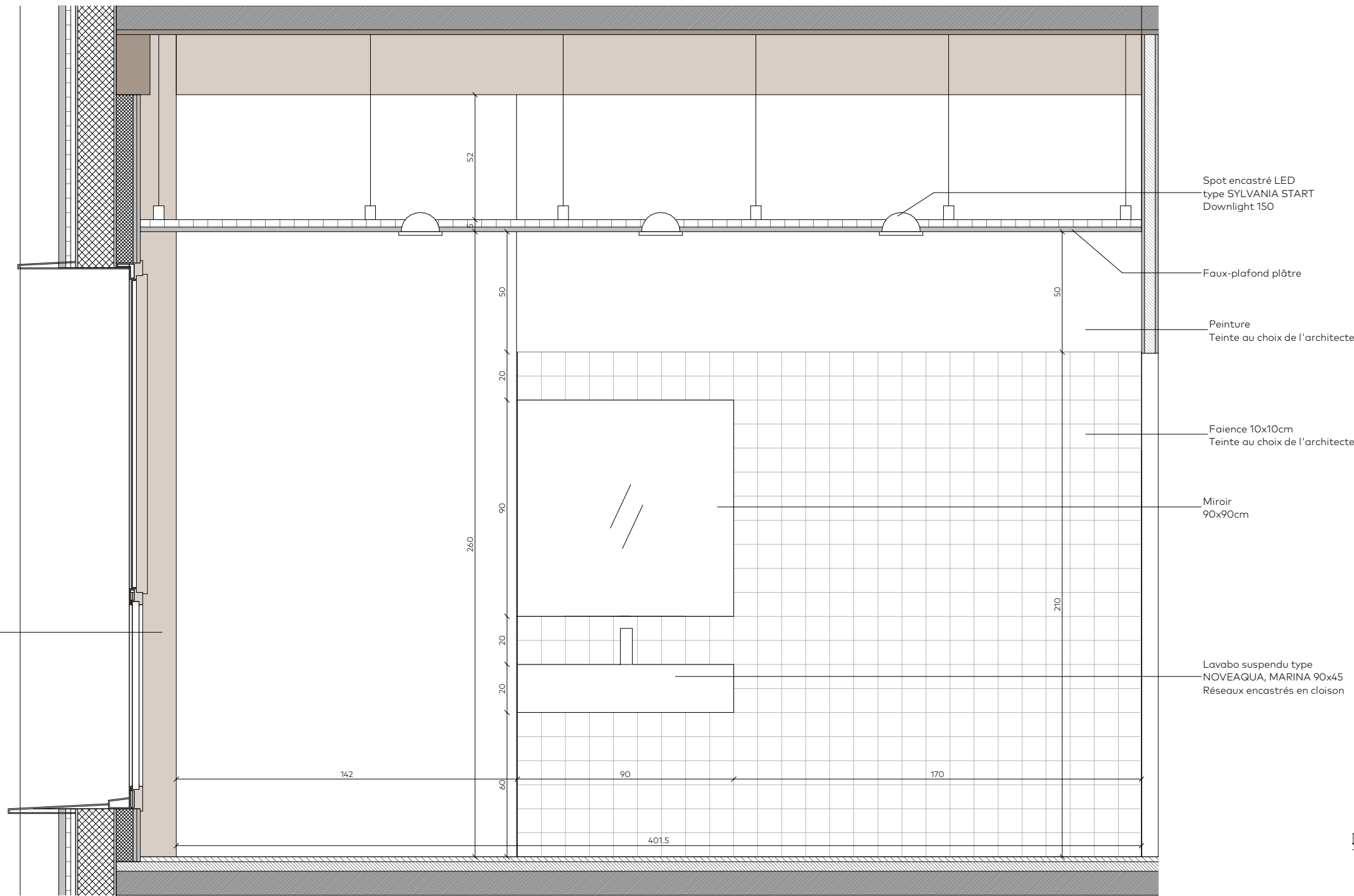

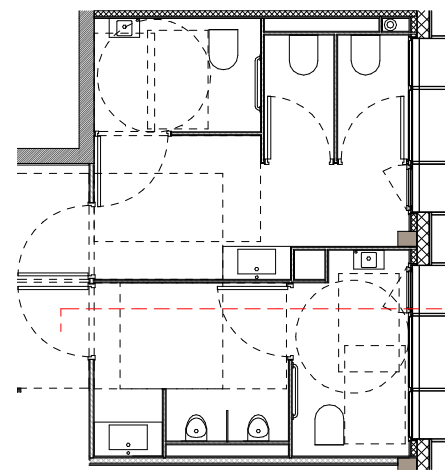
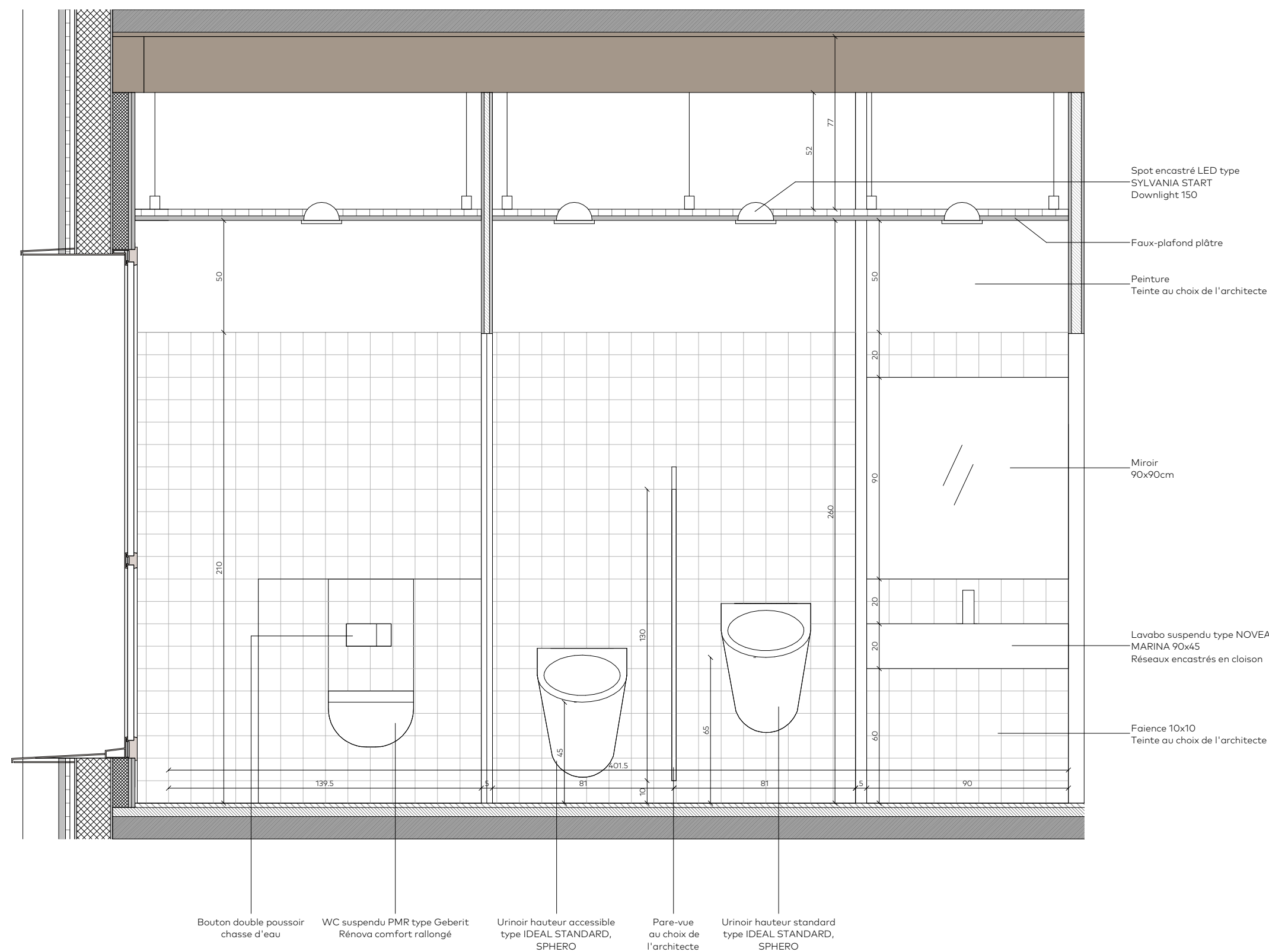

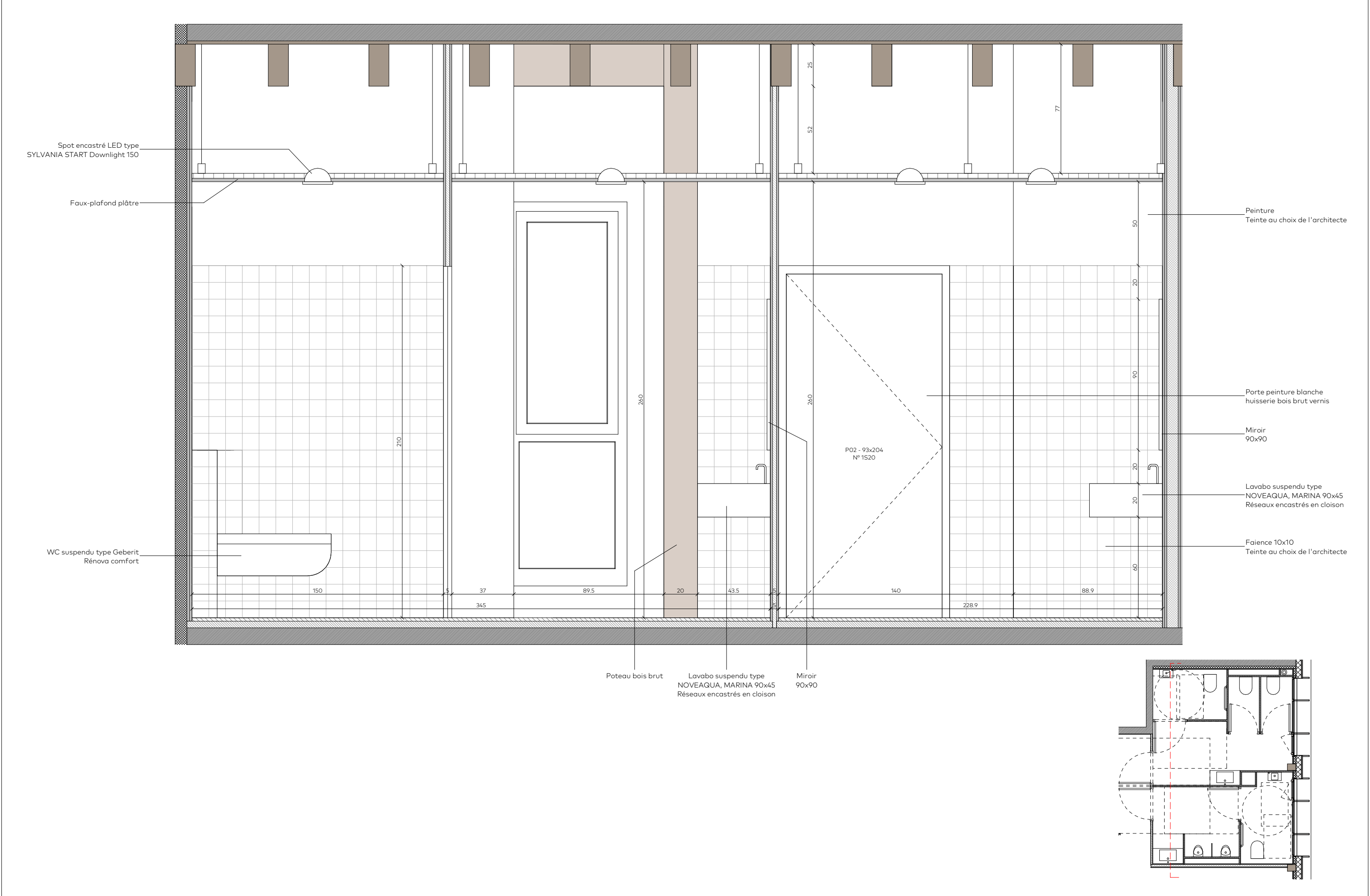

ATELIER TÉQUI ARCHITECTES 10 rue de Paradis 75 010 Paris – 01 48 01 03 08 contact@ateliertequi.fr – www.ateliertequi.fr	Sanitaires - Coupe		PHASE	DCE	INTITULE	DE13.5	IND	-
	MOA CCI Nantes St-Nazaire		OPERATION		Extension MASN	ECHELLE Comme indiqué		
			N° PROJET		2305	DATE Octobre 2024		

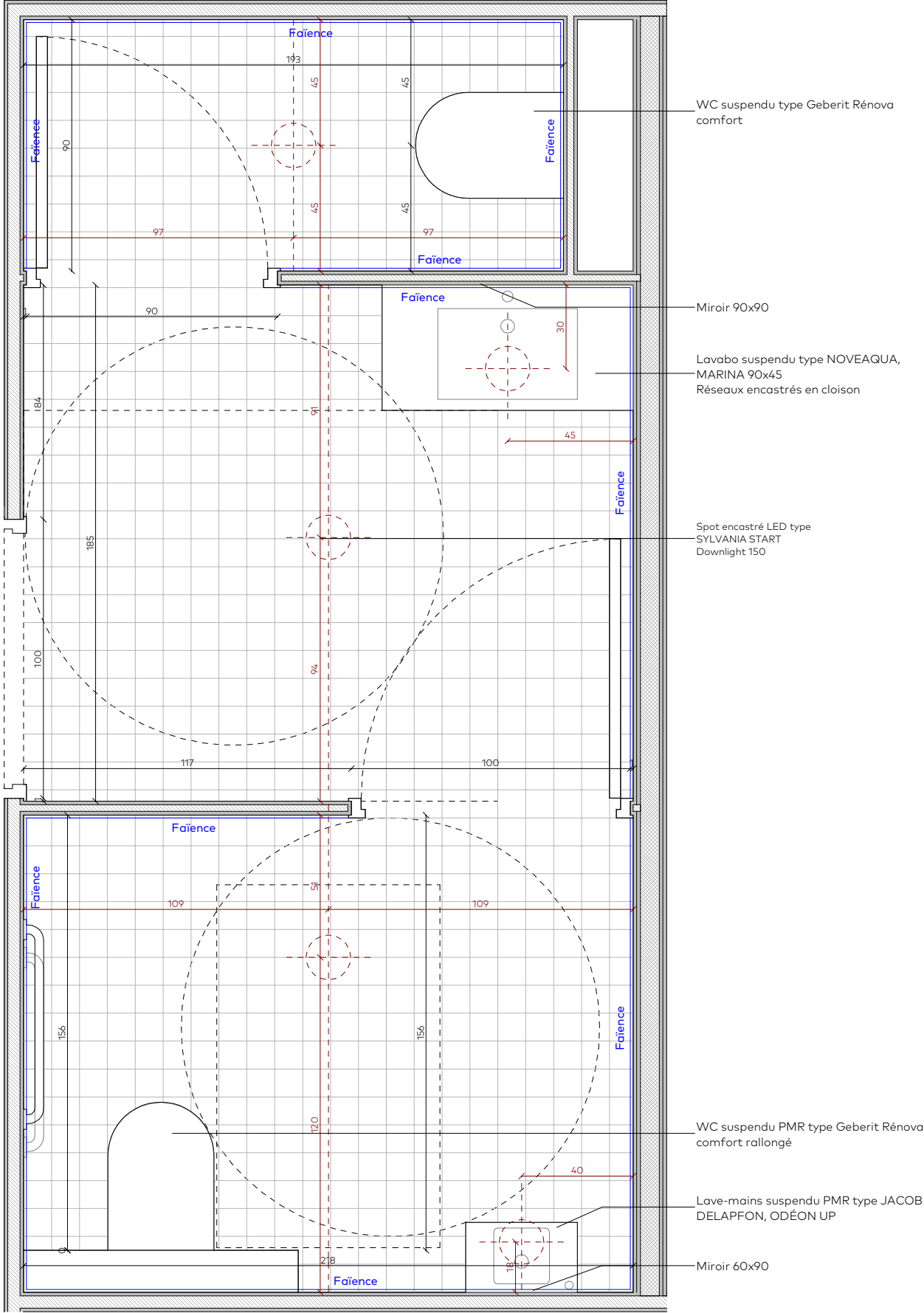

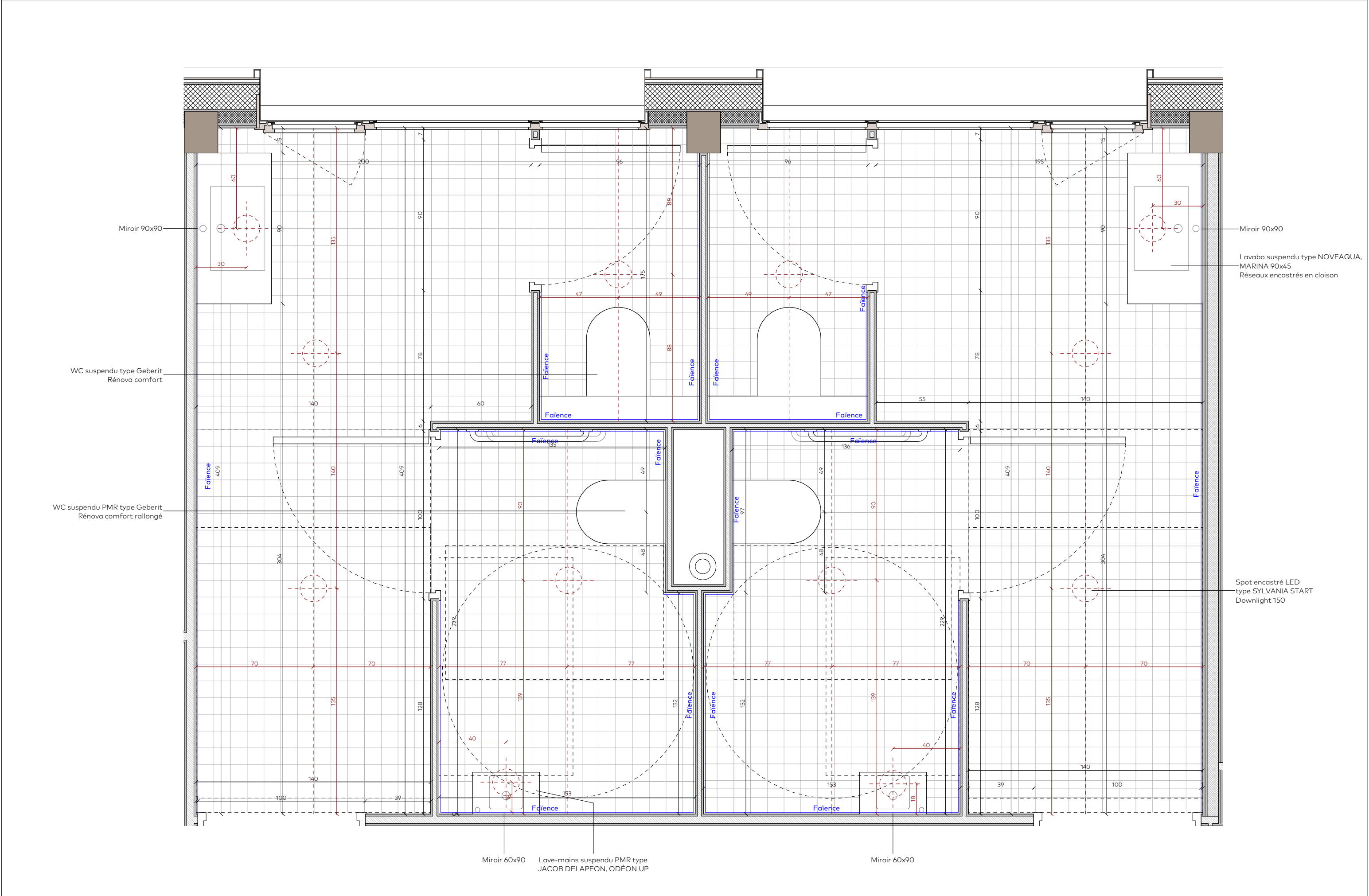

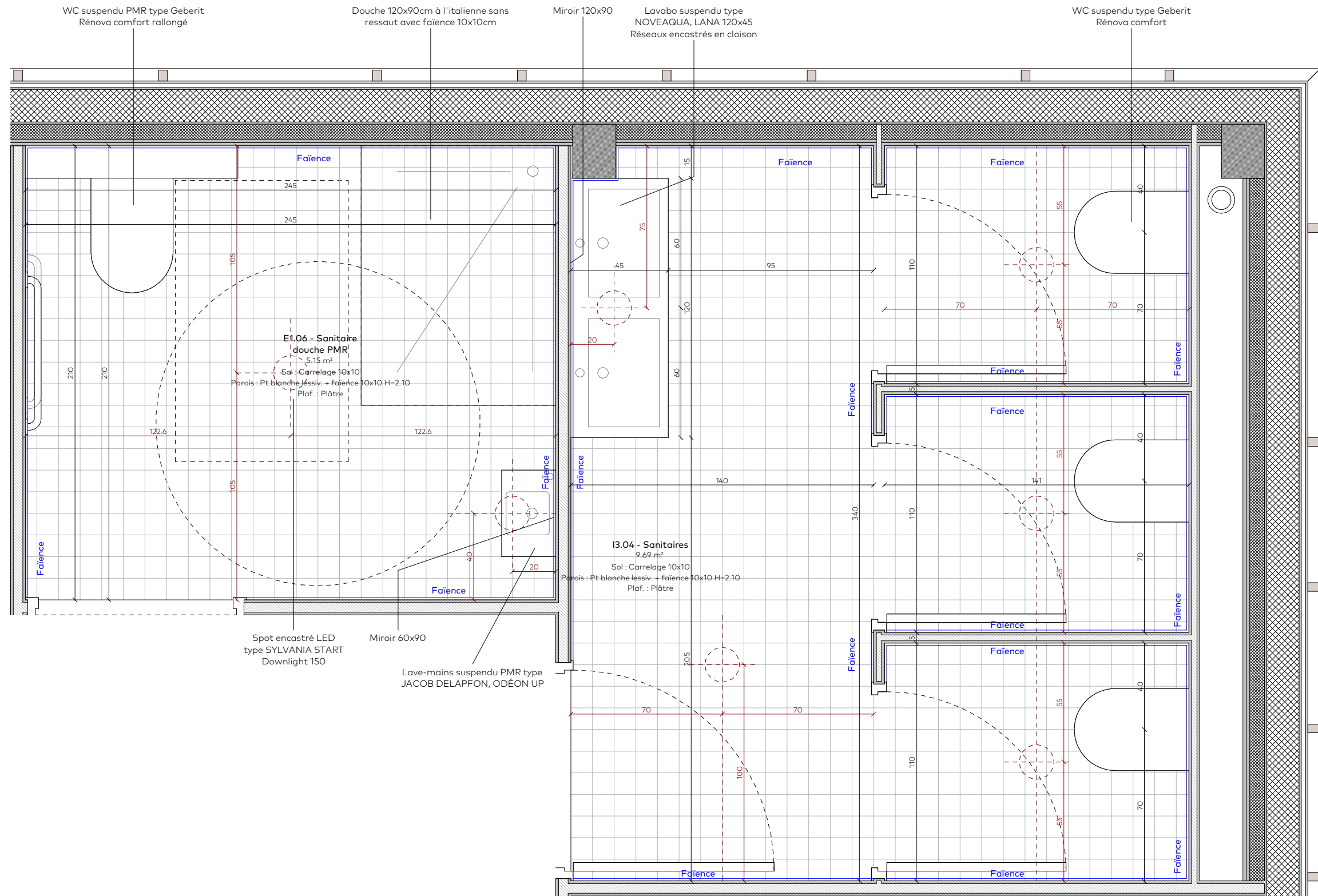

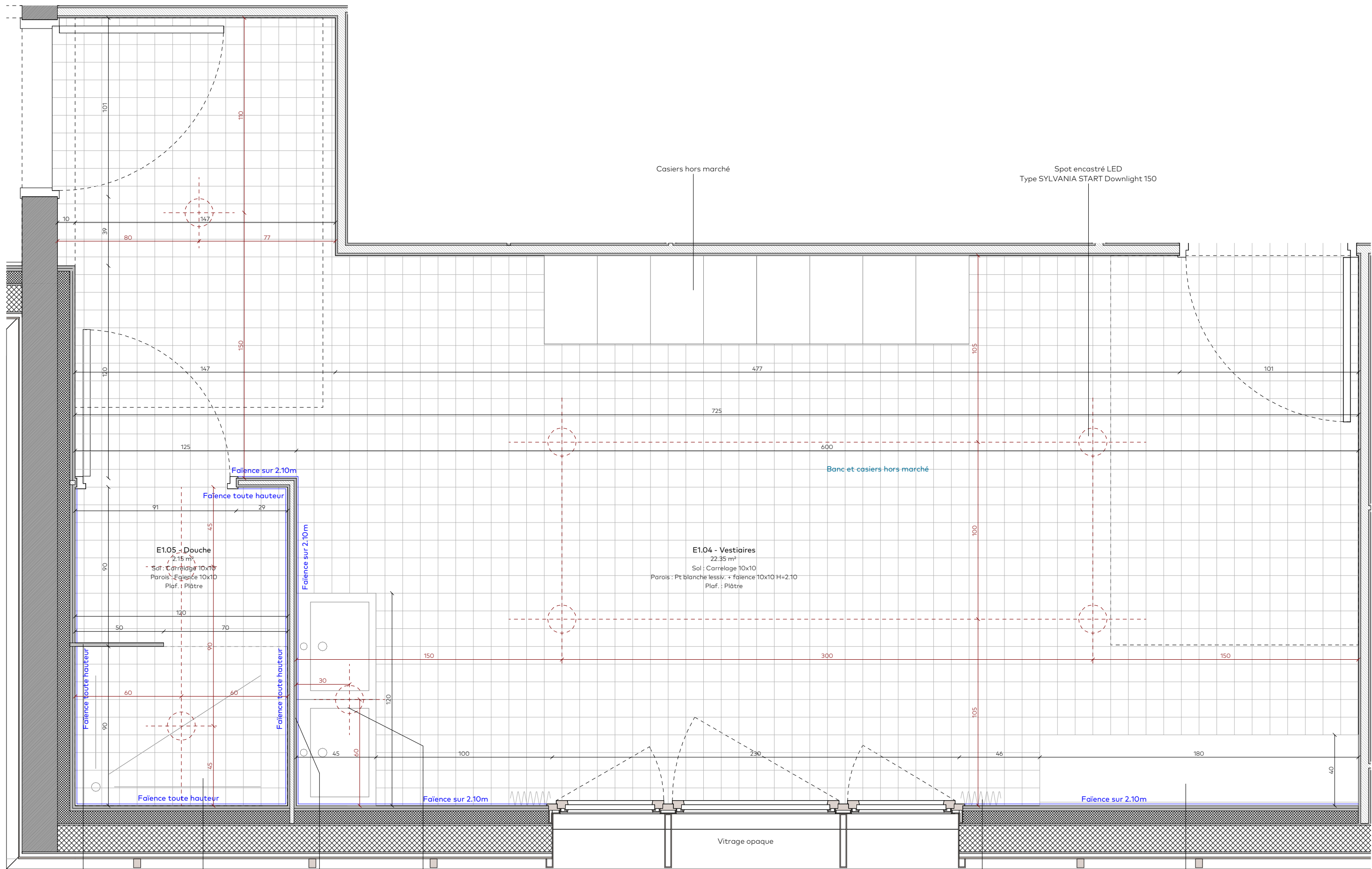

Pare-douche Douche 120x90cm à l'italienne avec faïence 10x10cm Miroir 120x90 Lavabo suspendu type NOVEAQUA, LANA 120x45 Réseaux encastrés en cloison Vitrage opaque Rideau occultant tissu sur rail mural type Goelst 2101 RAL au choix de l'architecte Banc en bois 180x40 Contreplaqué bouleau vernis

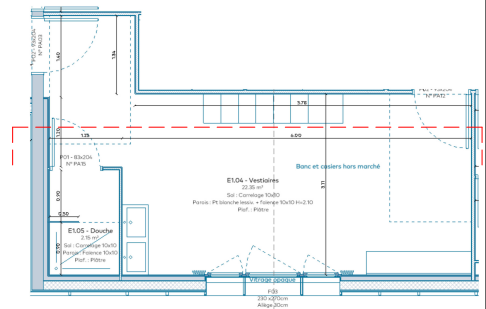
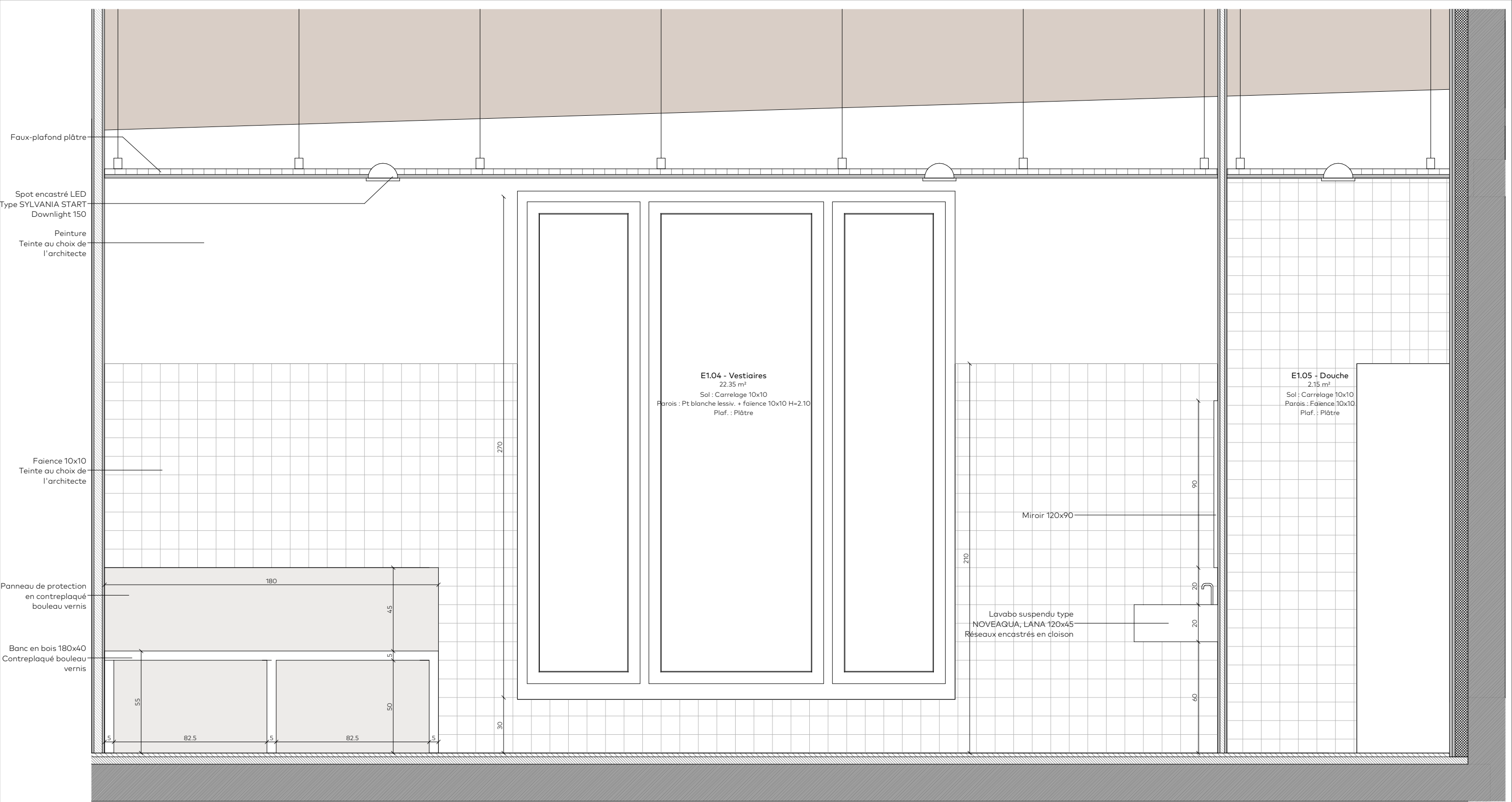

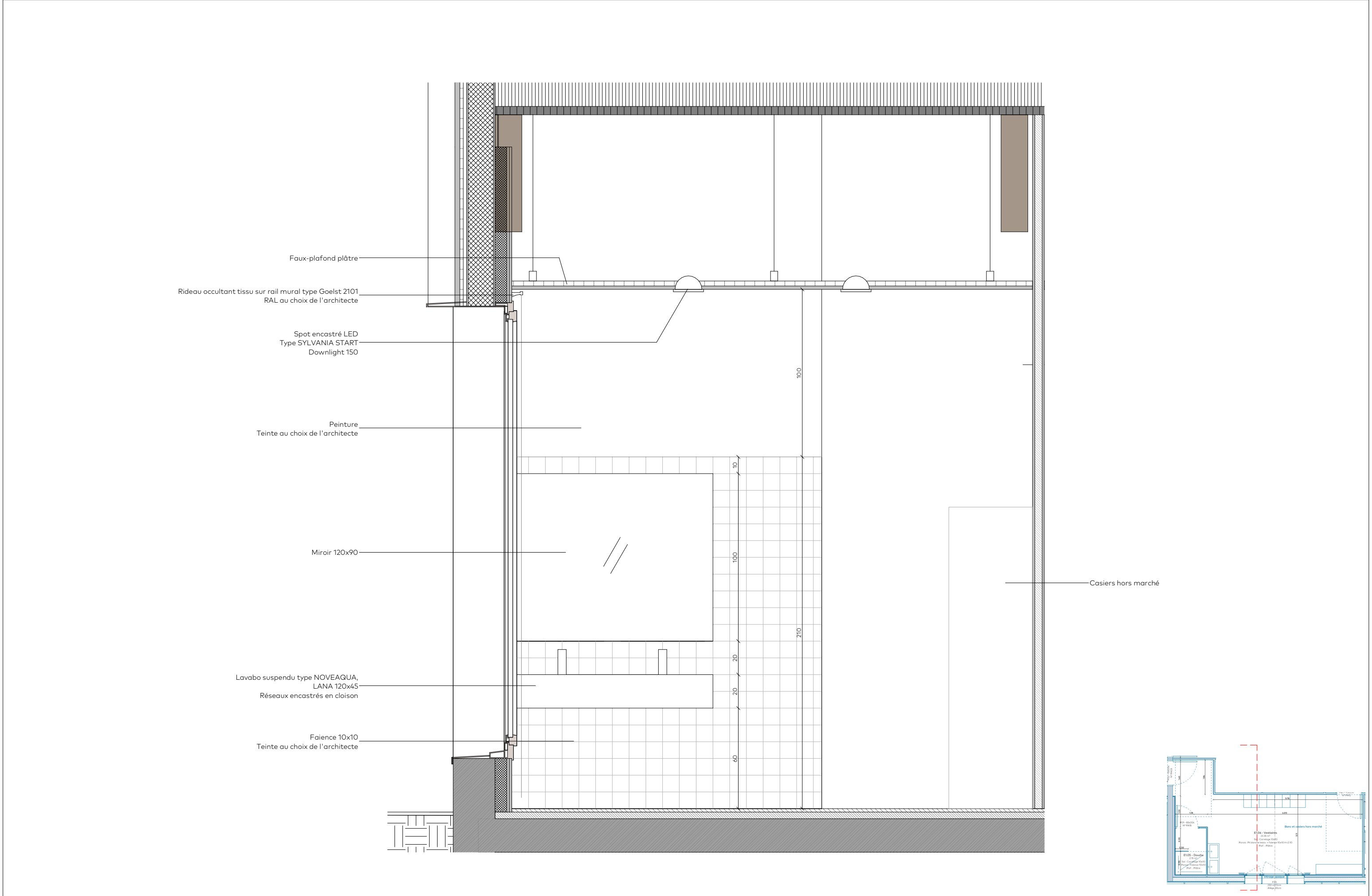

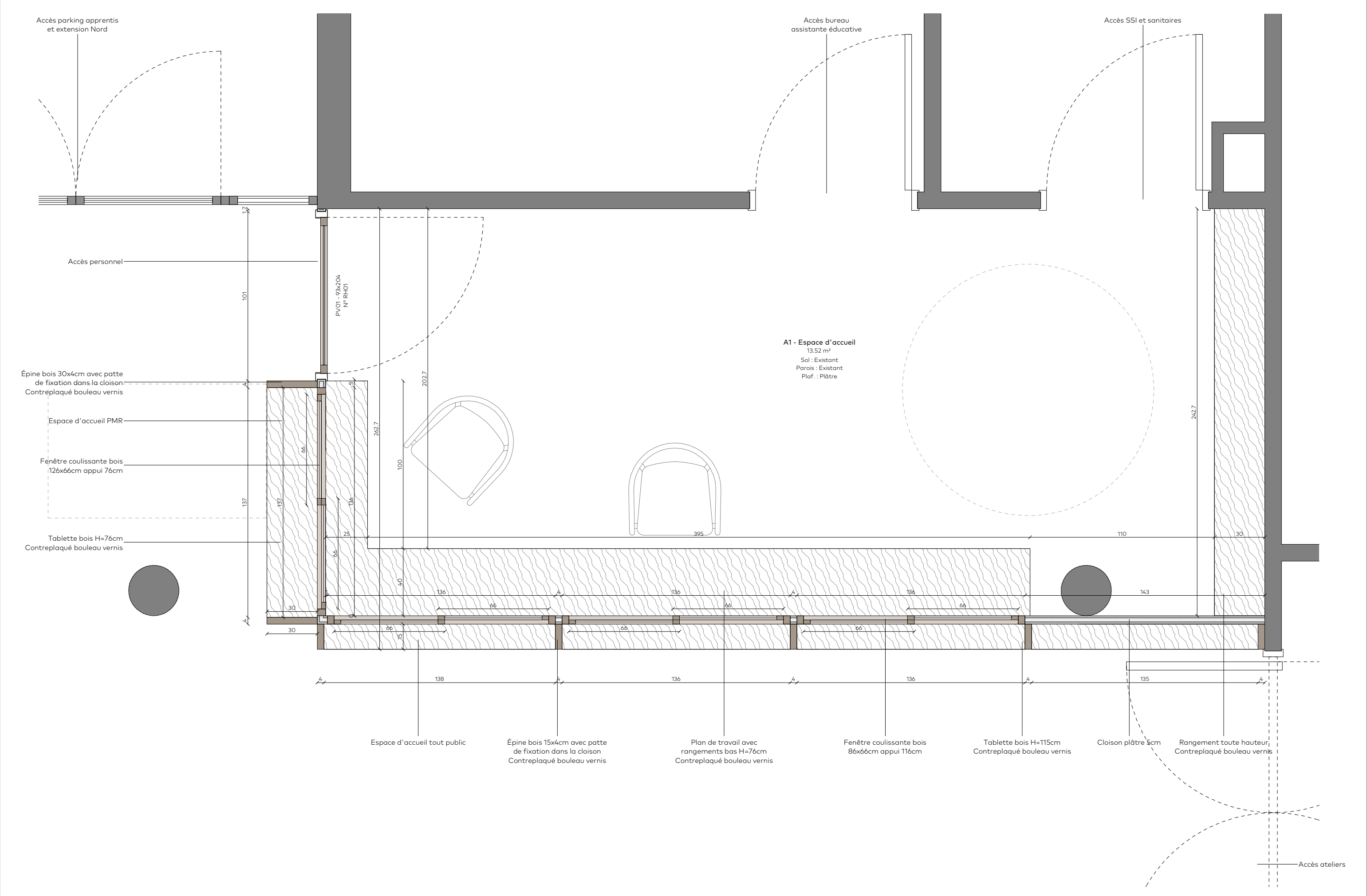

<div>ATELIER TÉQUI ARCHITECTES</div> <div>10 rue de Paradis 75010 Paris – 01 48 01 03 08</div> <div>contact@ateliertequi.fr – www.ateliertequi.fr</div>	Banque d'accueil		PHASE	DCE	INTITULE	DE15.1	IND	-
					ECHELLE	1 : 20		
	MOA	CCI Nantes St-Nazaire	OPERATION	Extension MASN		N° PROJET	2305	DATE

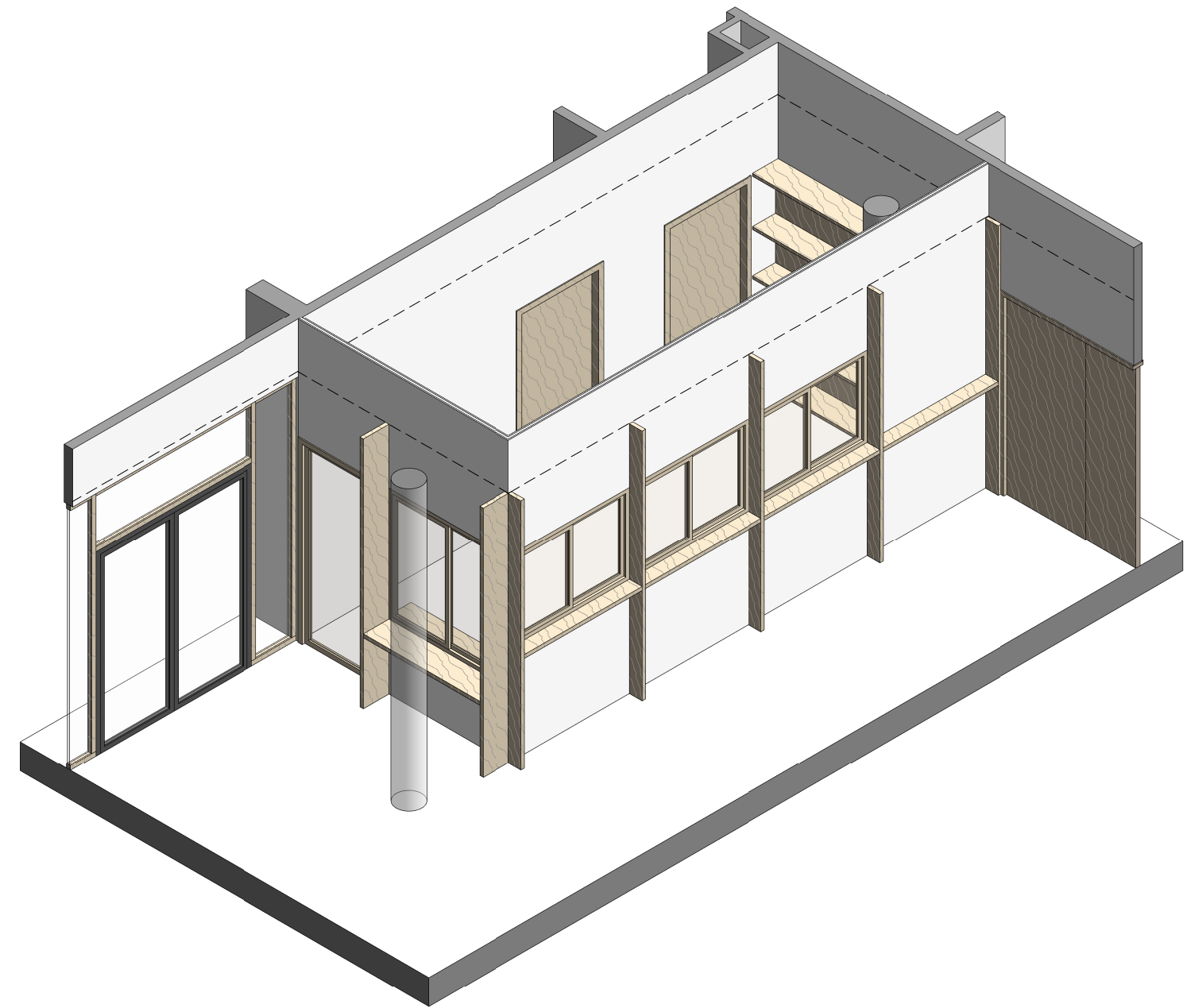
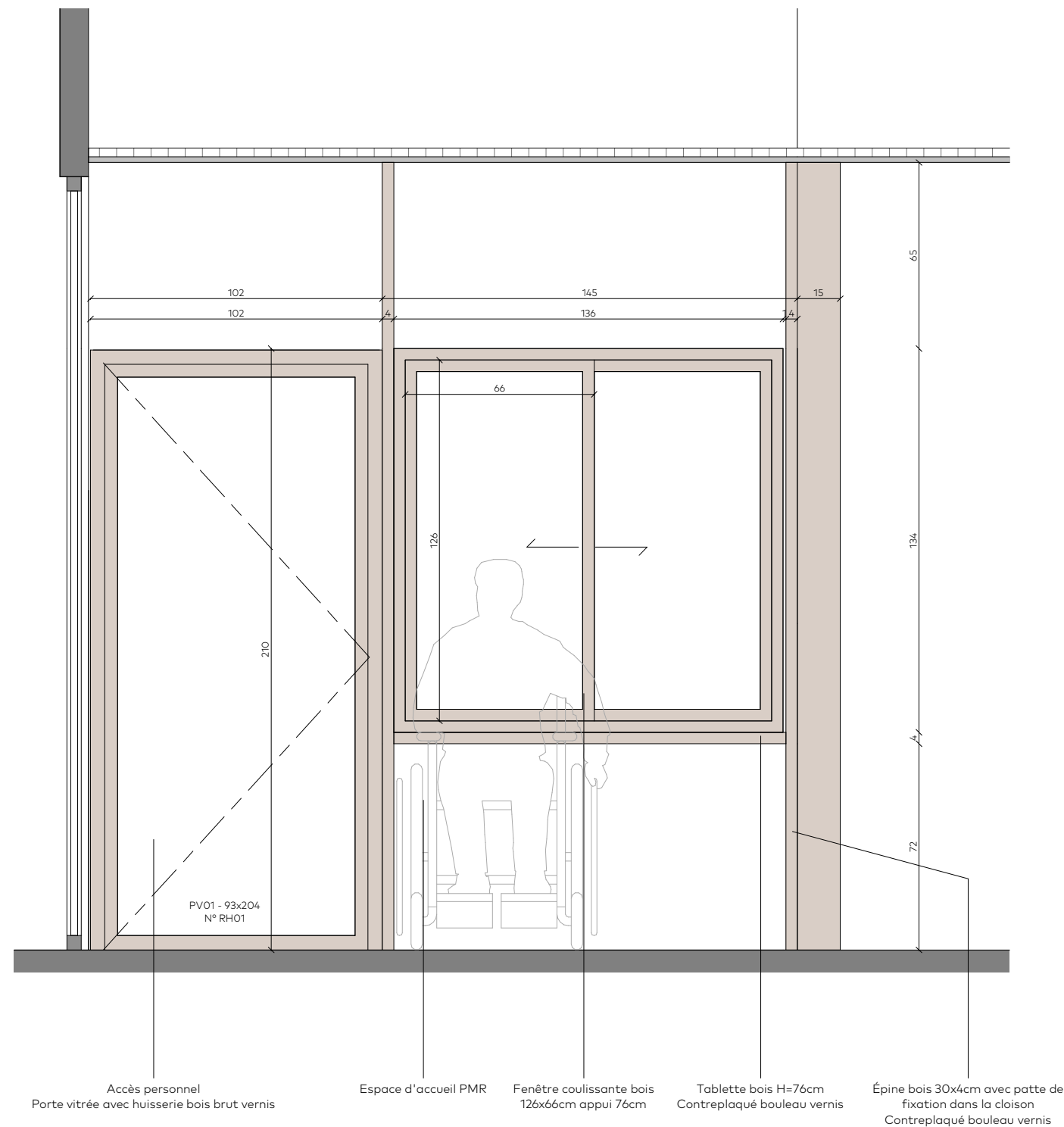

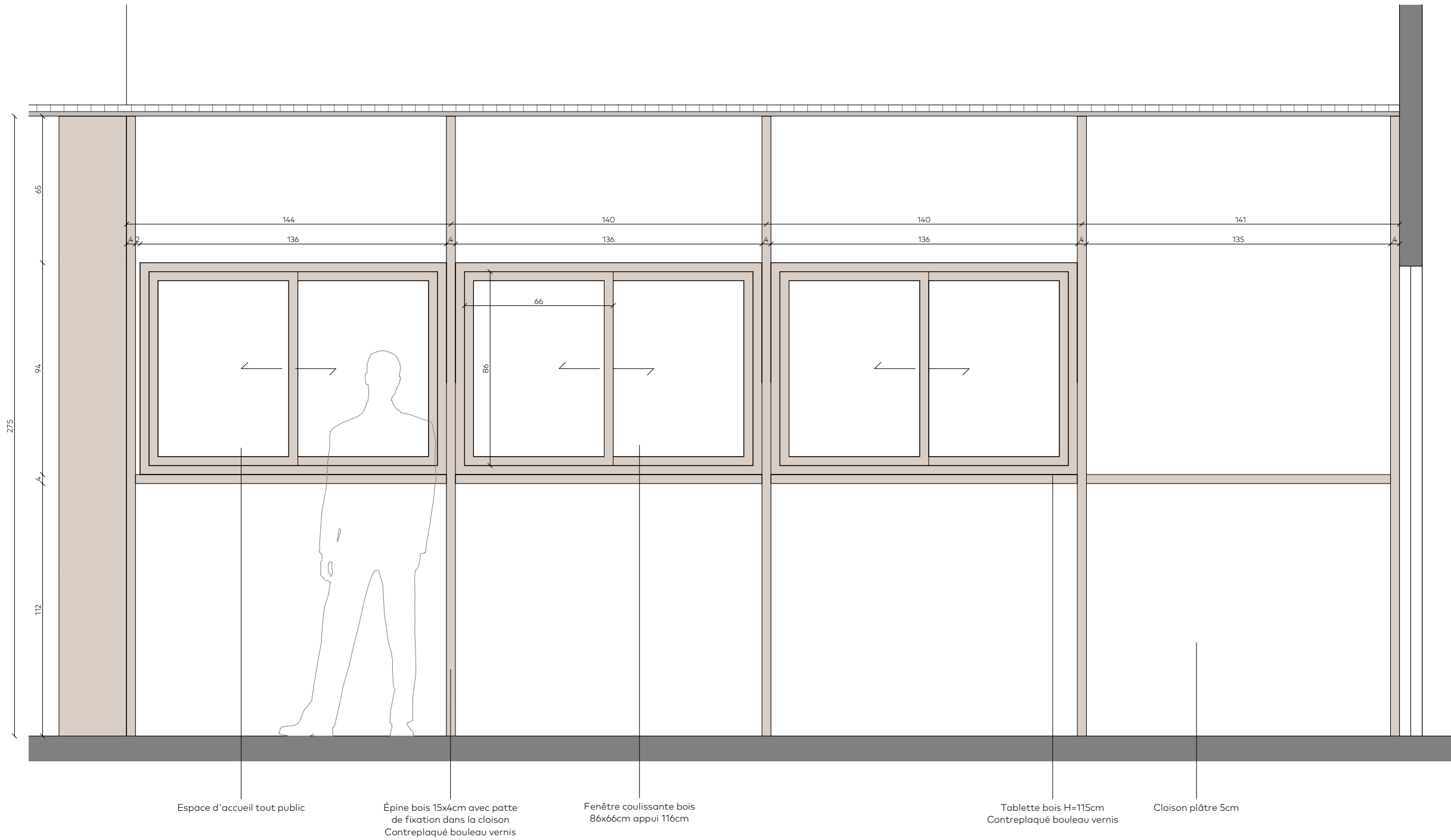

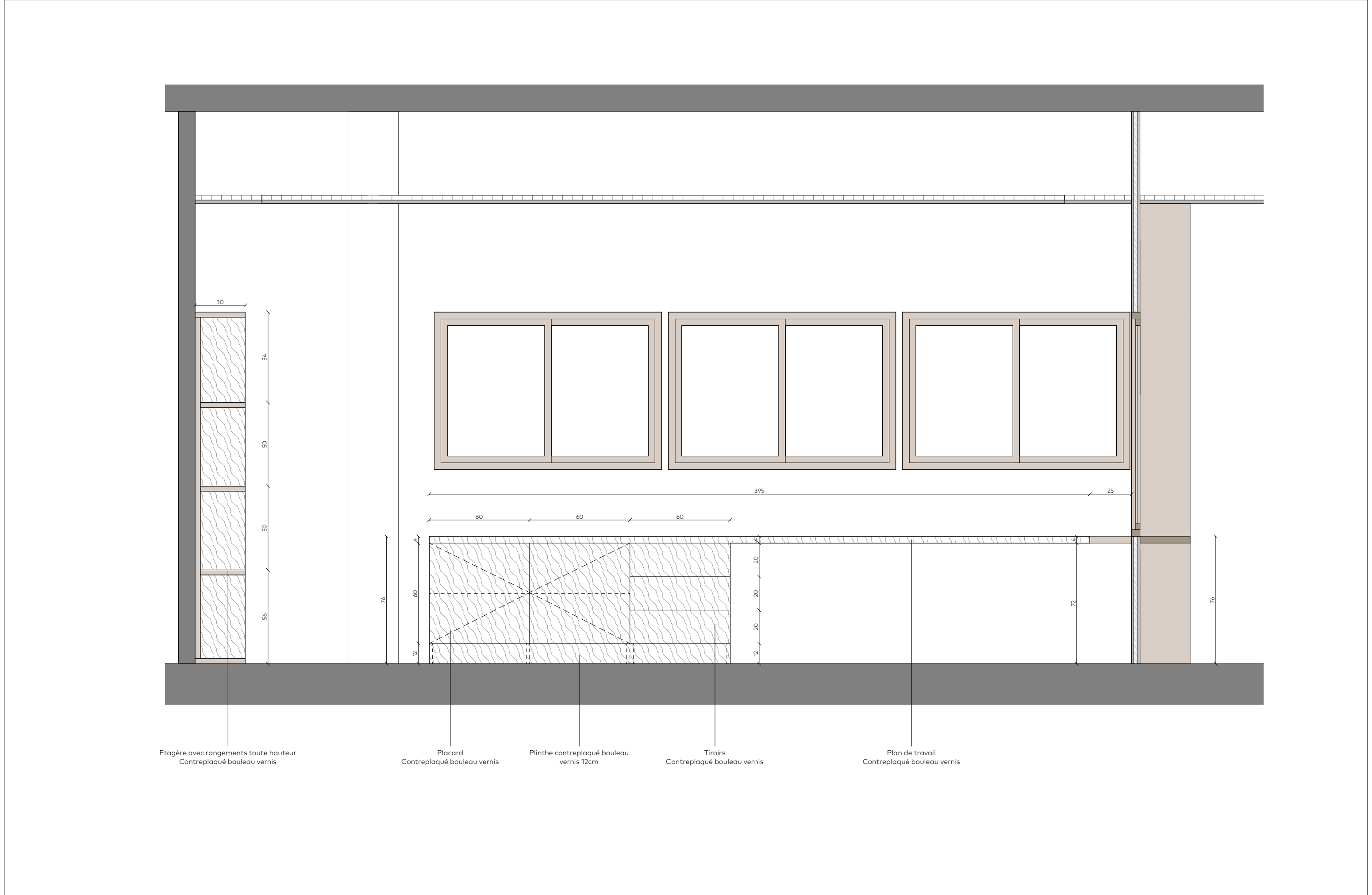

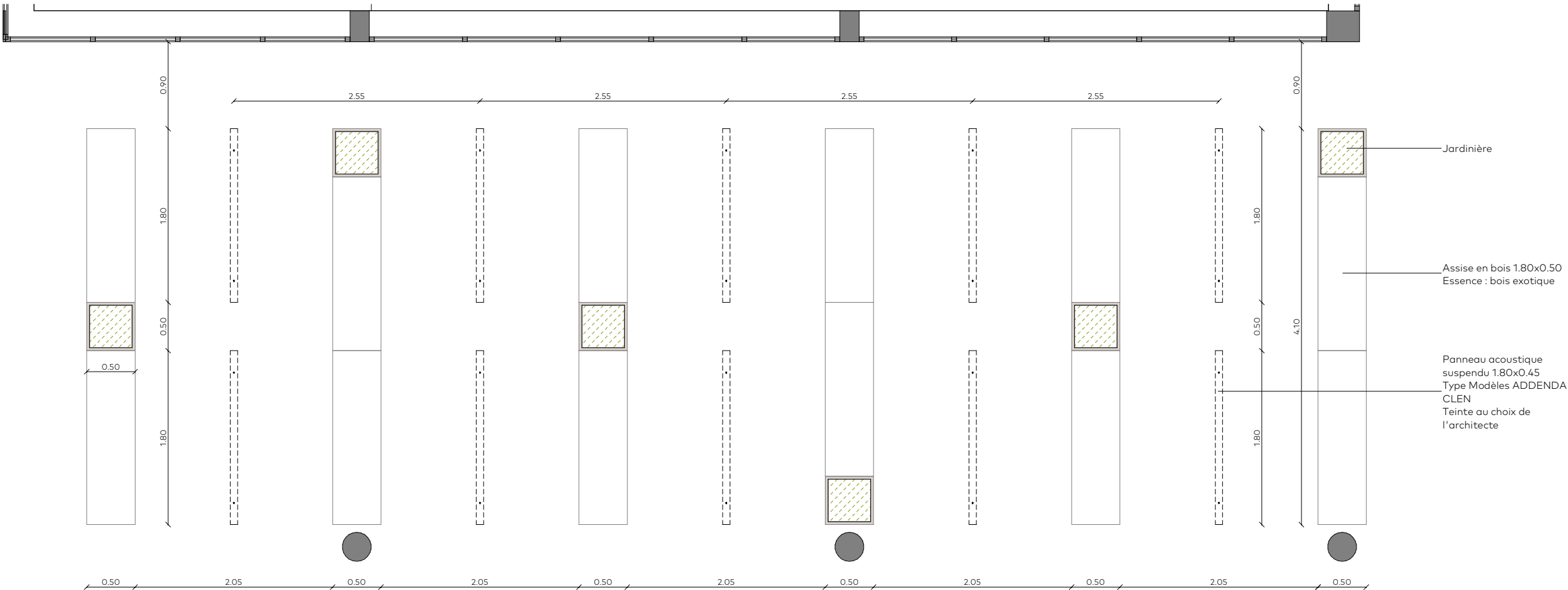
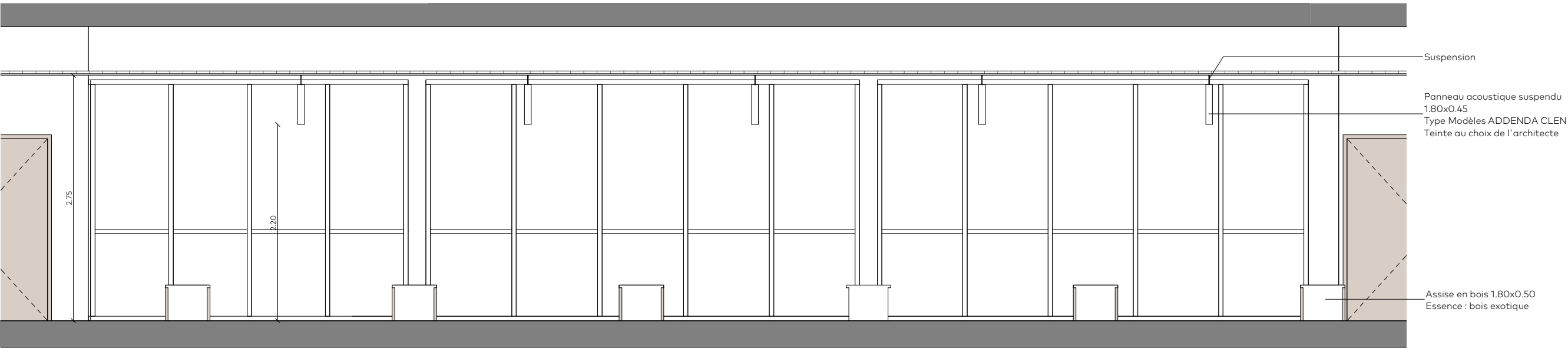

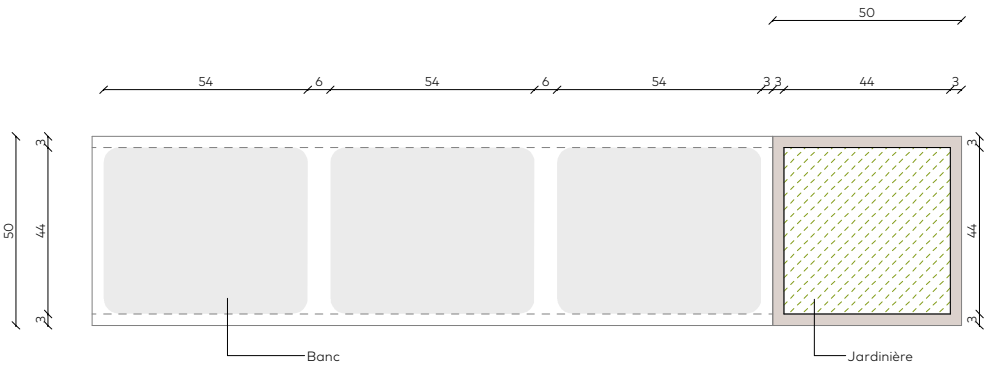
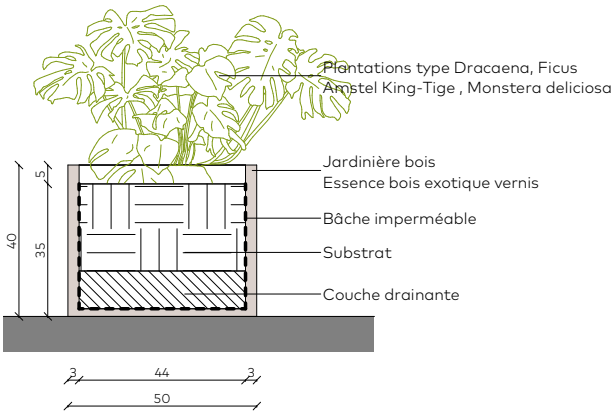
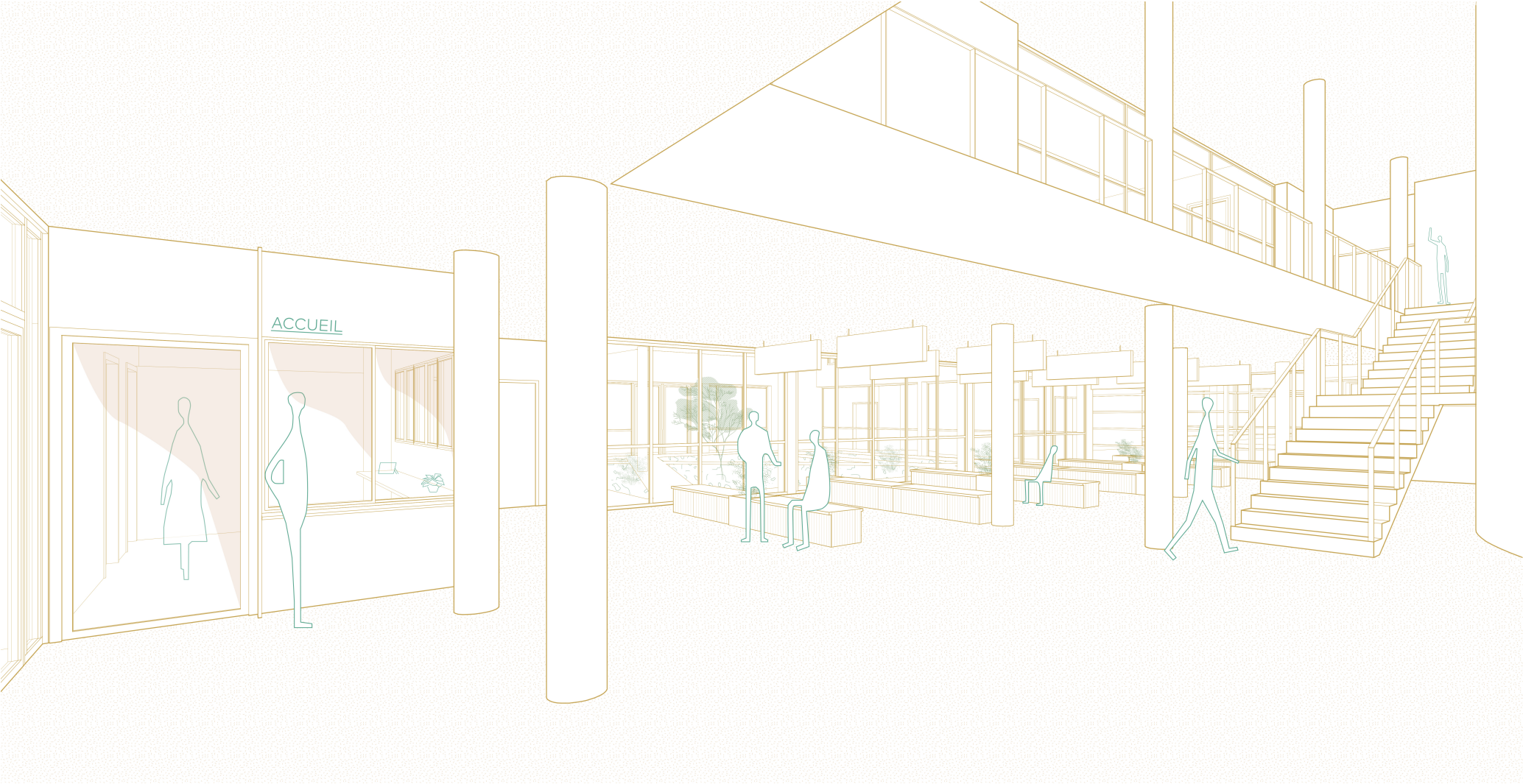
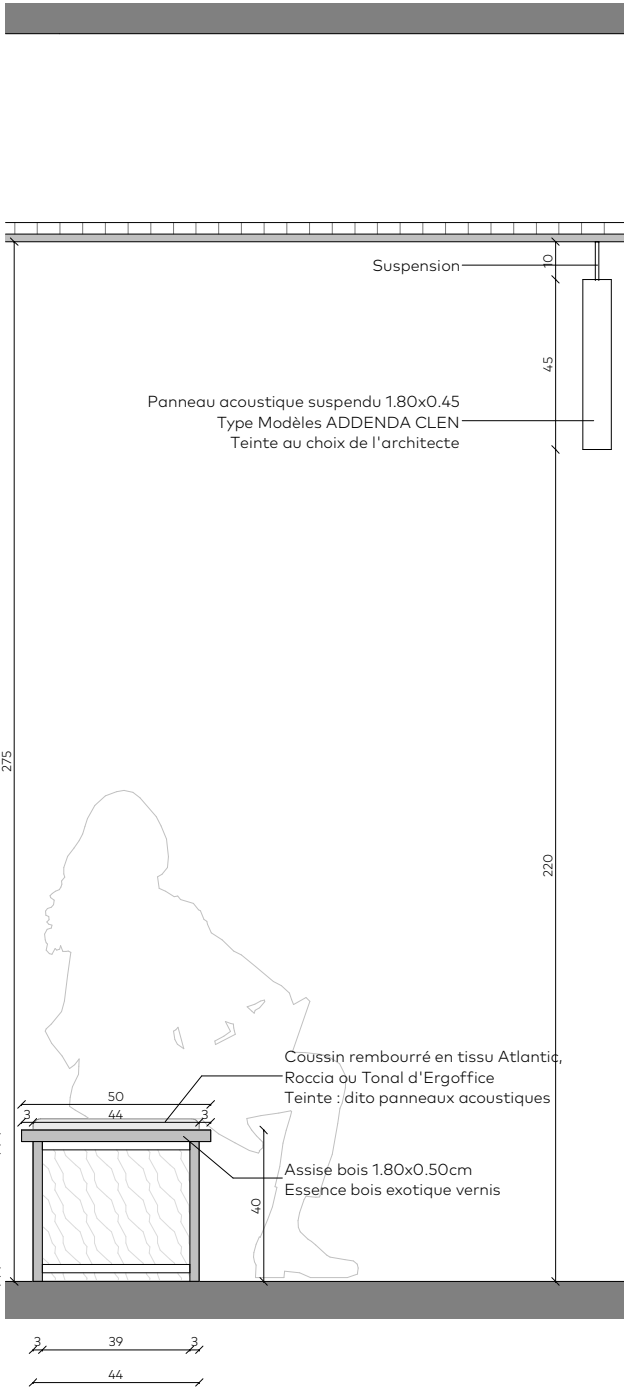

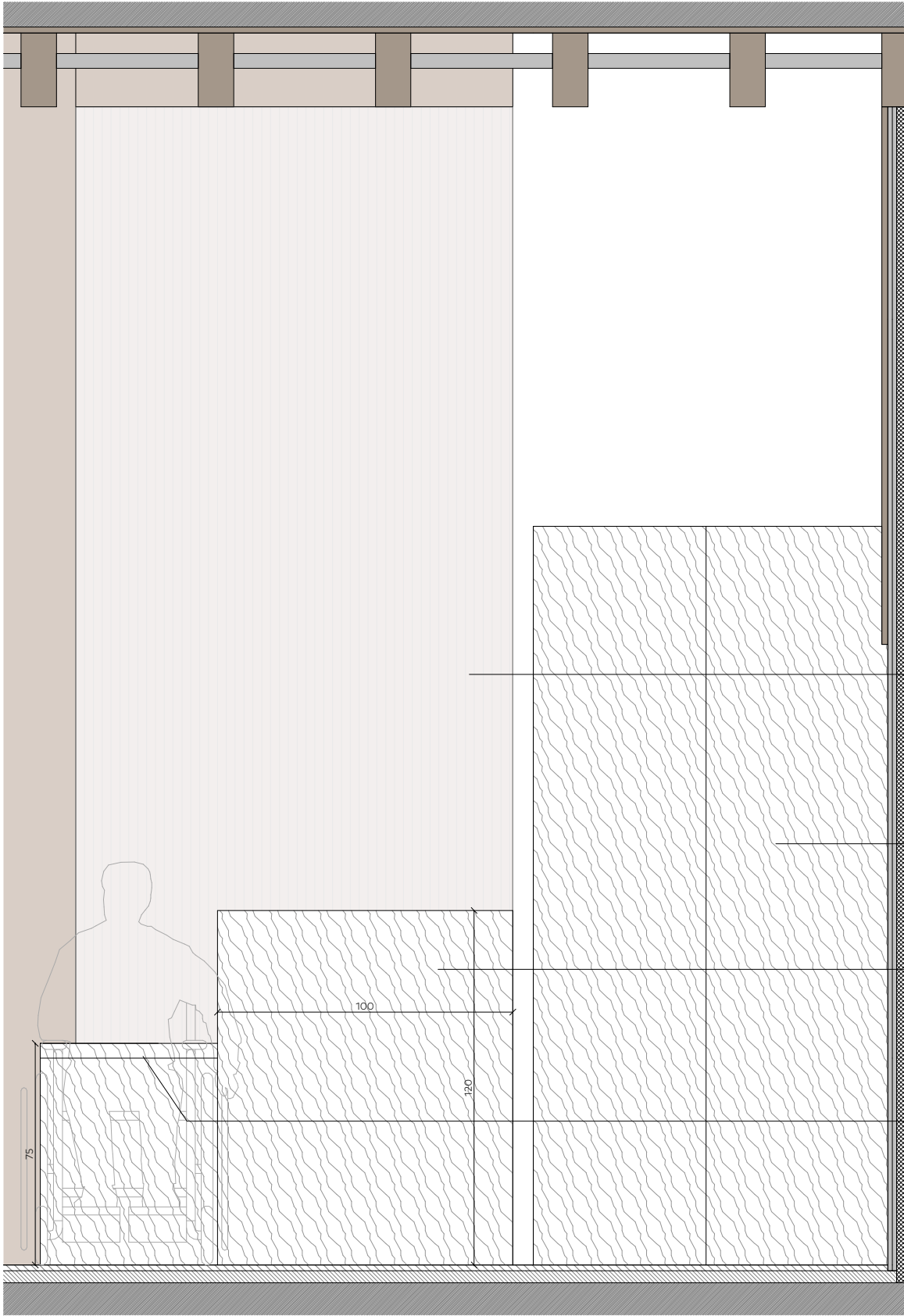

Coupe

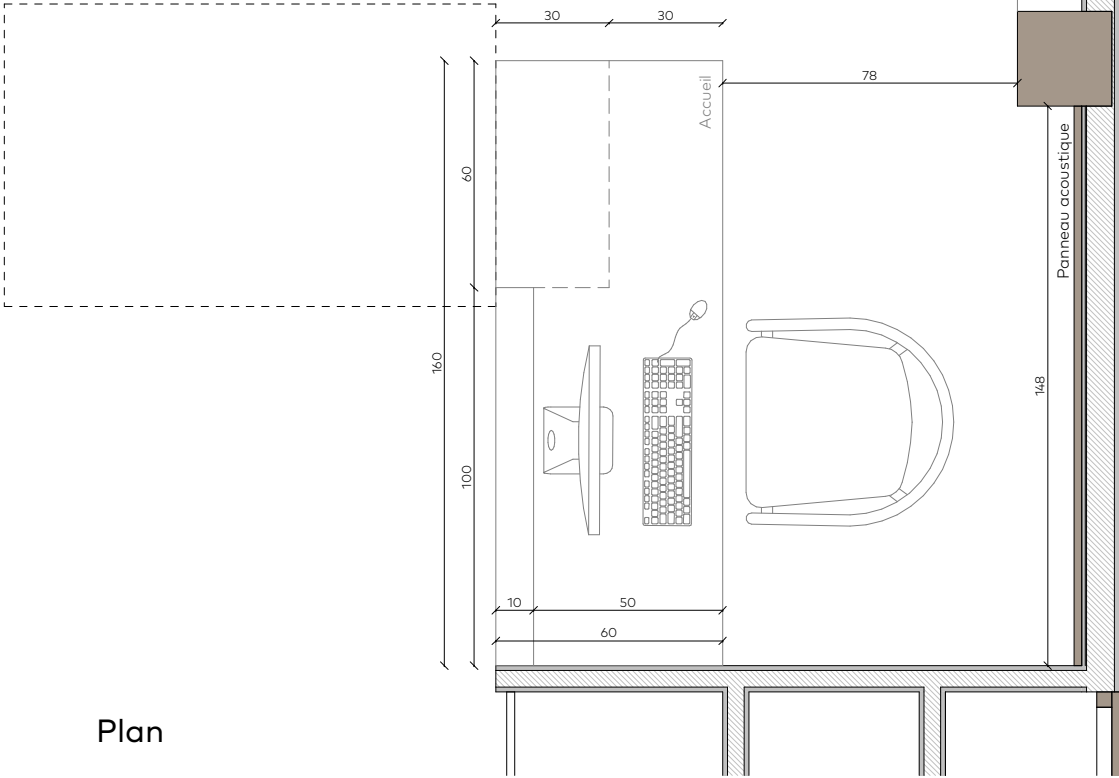

Plan

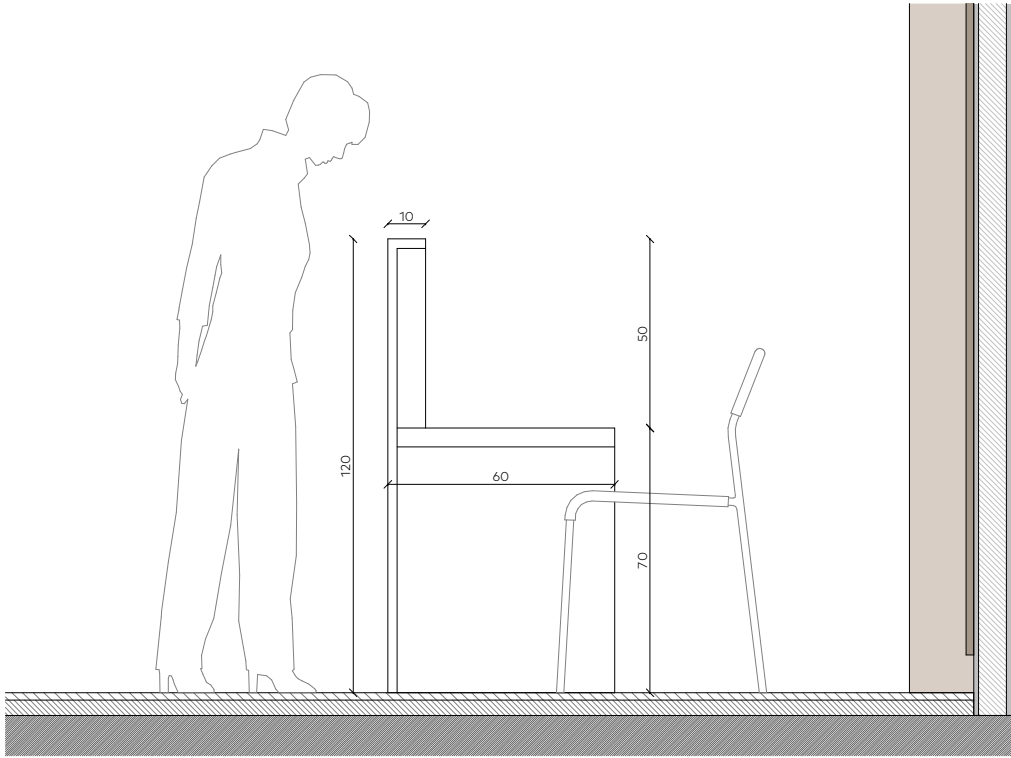

Coupe

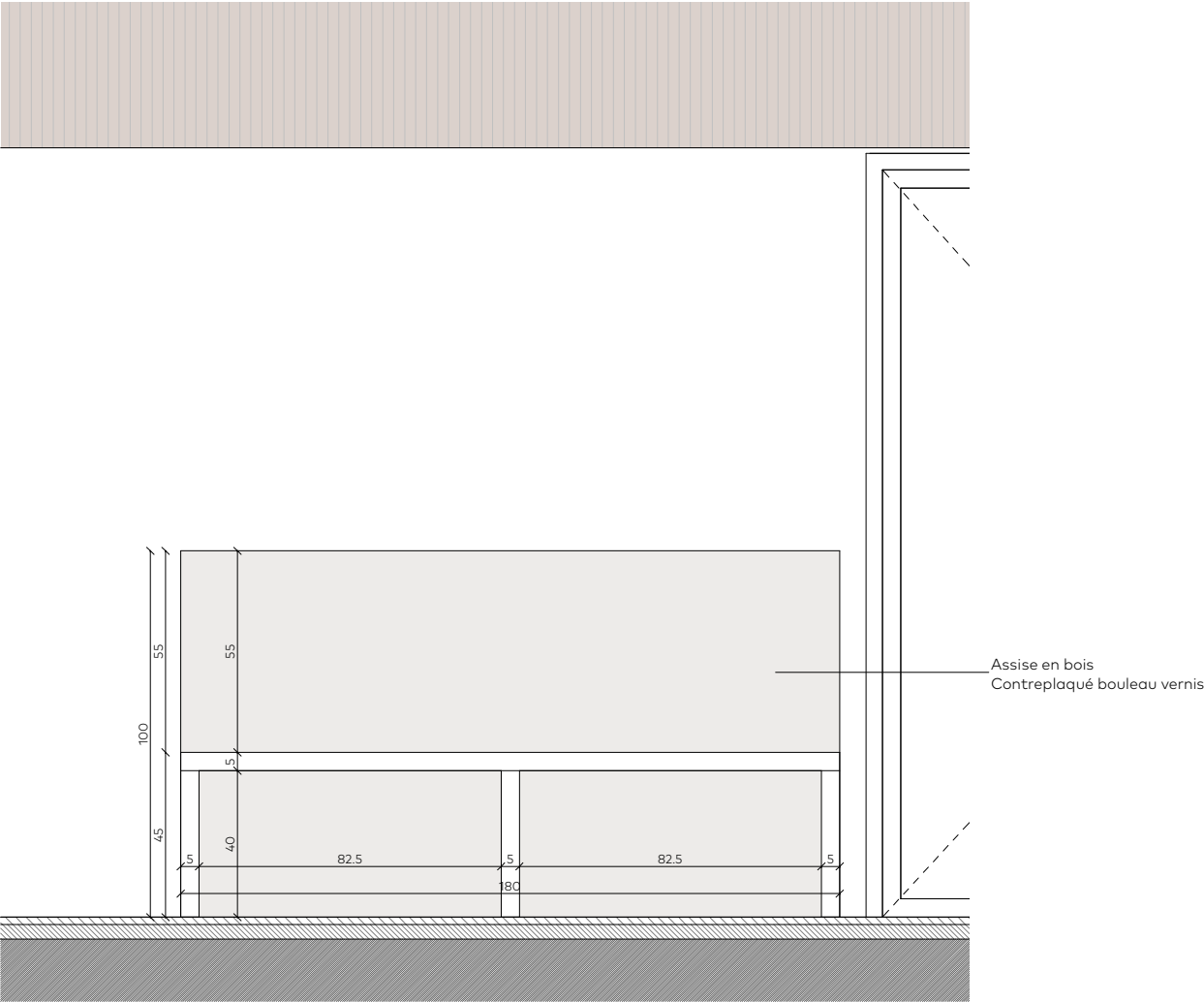

Coupe

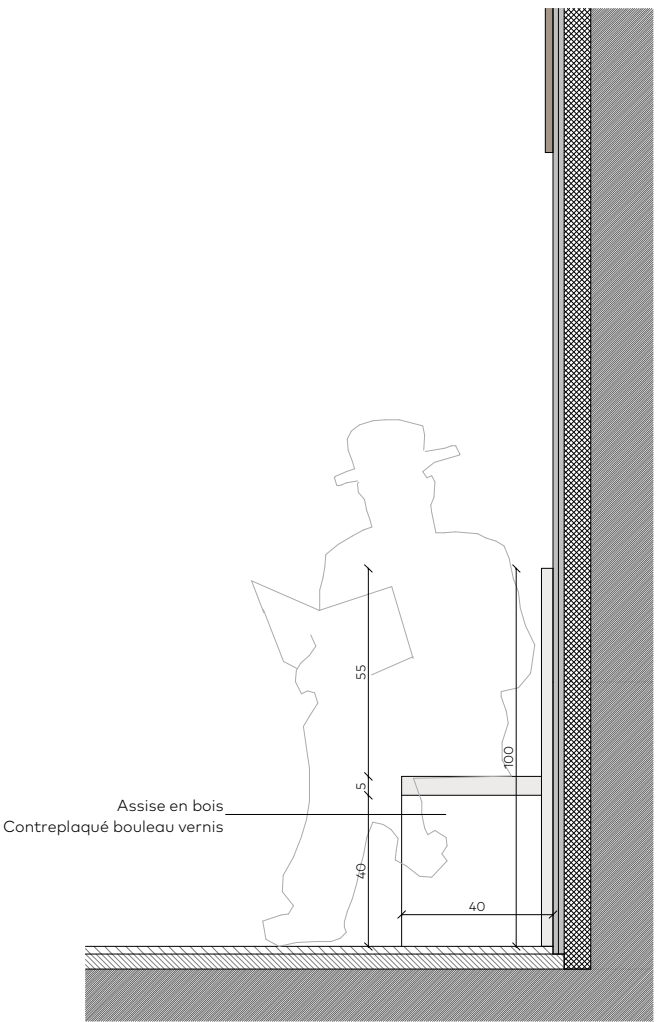

Coupe

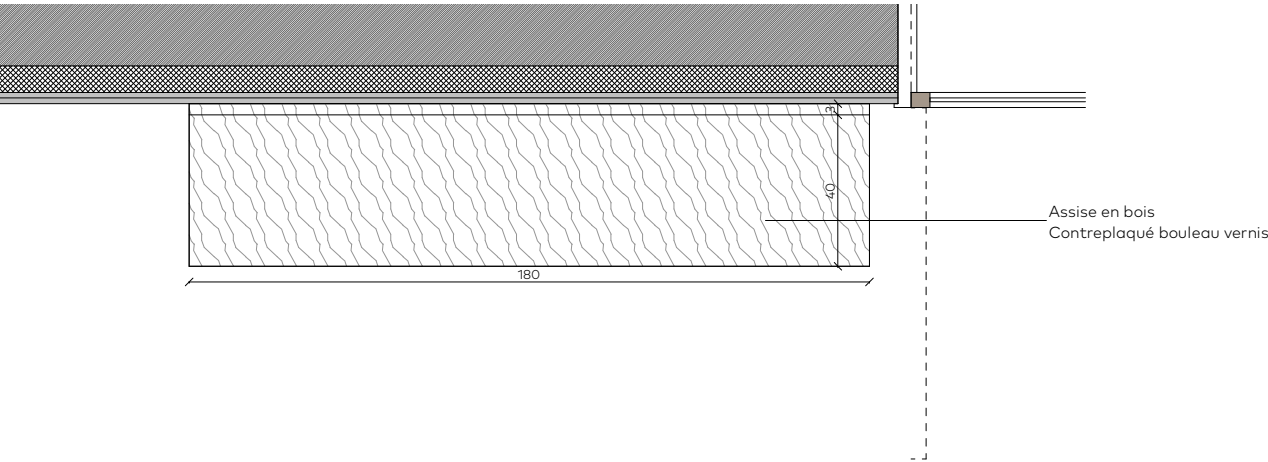

Plan

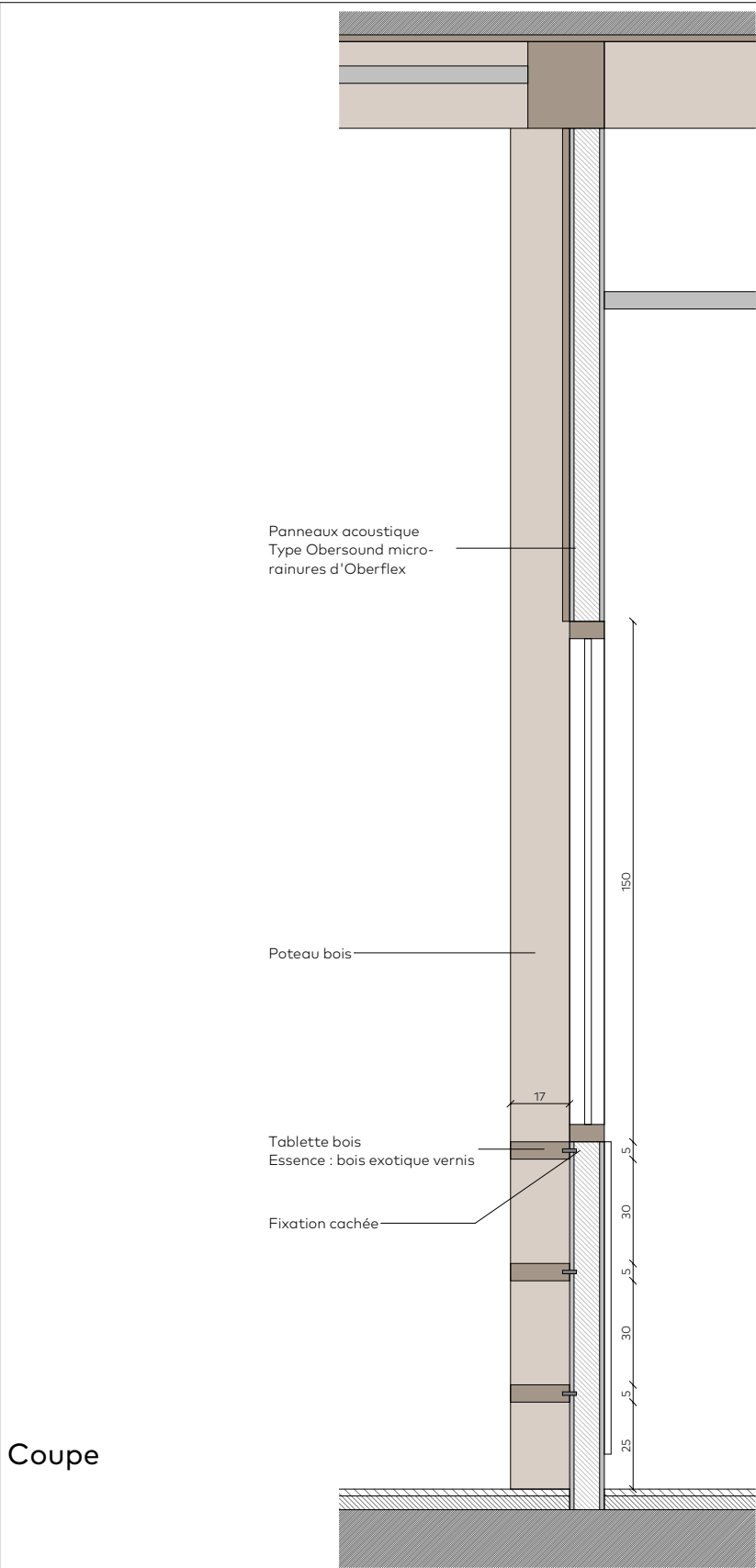

Coupe

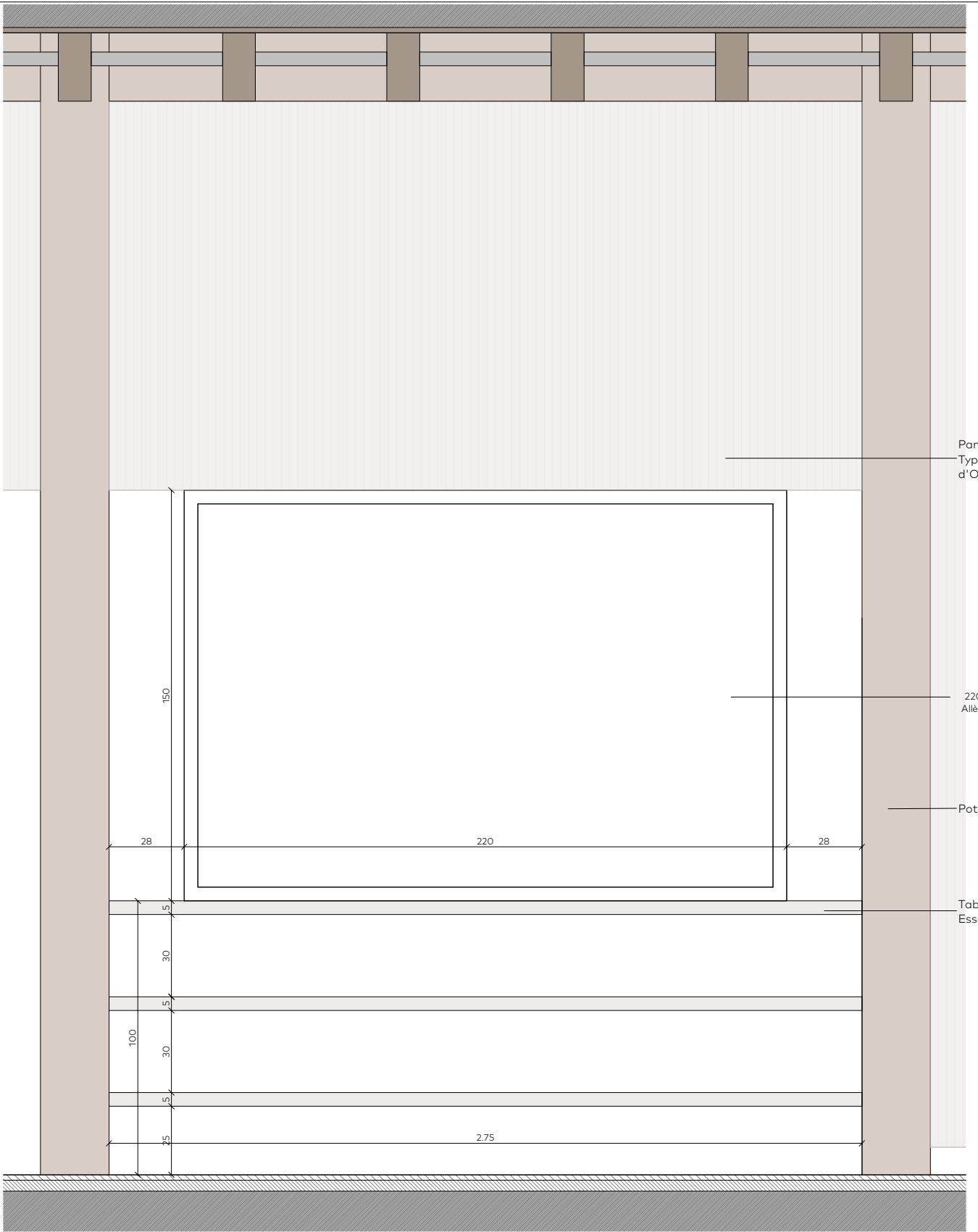

Coupe

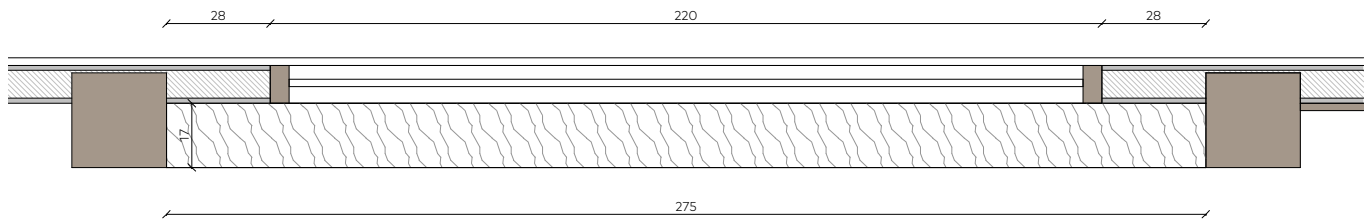

Plan

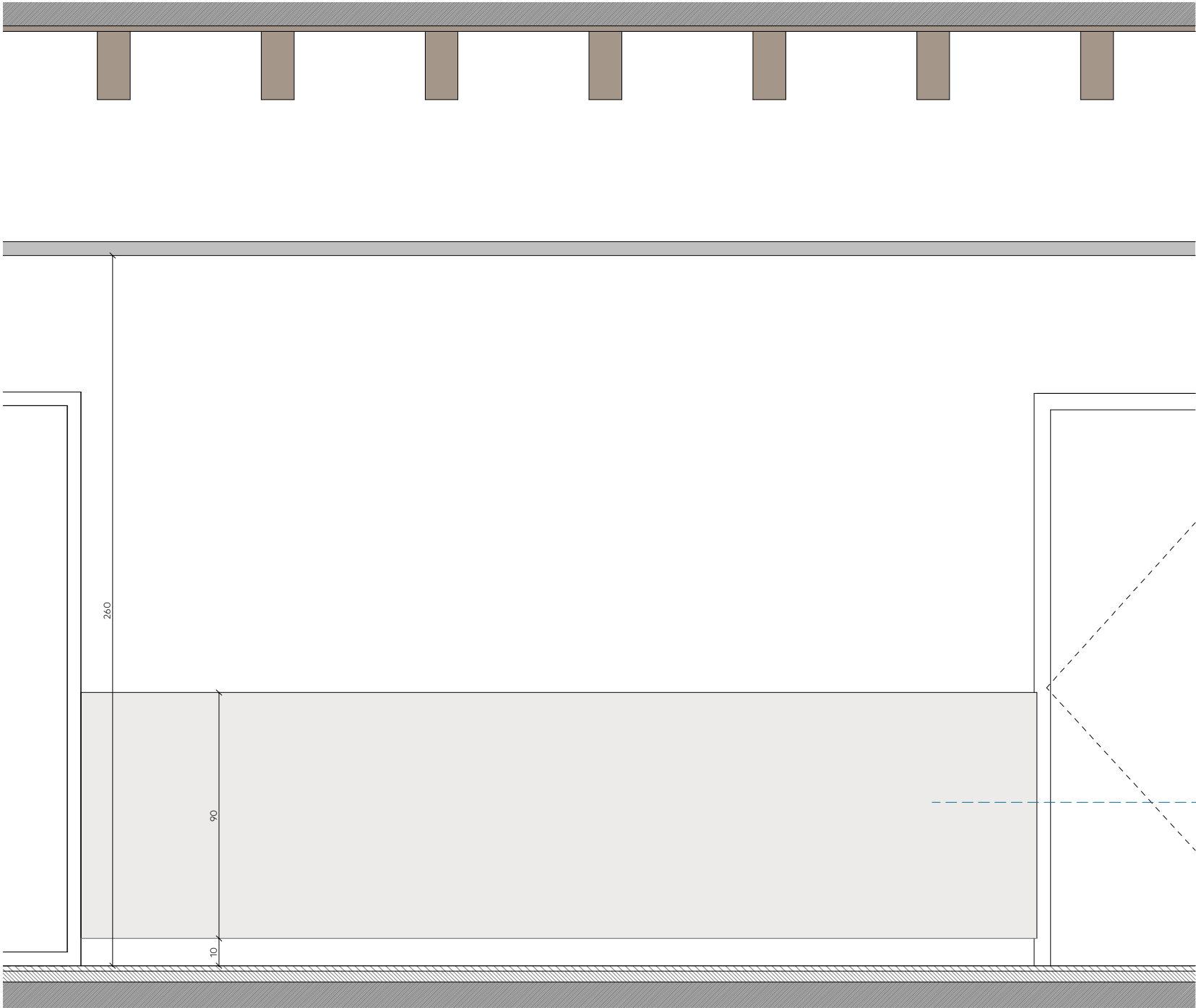

Elévation 1/20e

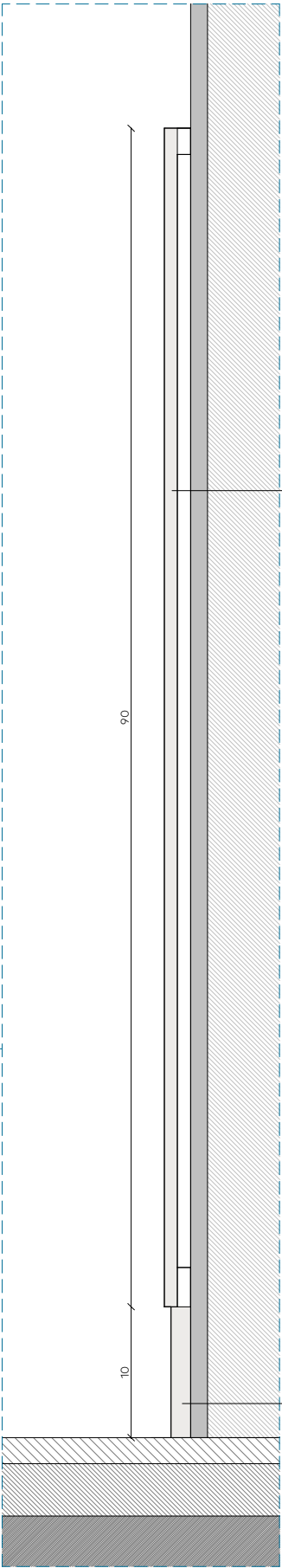

Panneau de protection stratifié de type
Panober finition Sycomore T800 des
Ets OBERFLEX ou équivalent

Plinthe en bois

Coupe 1/5e

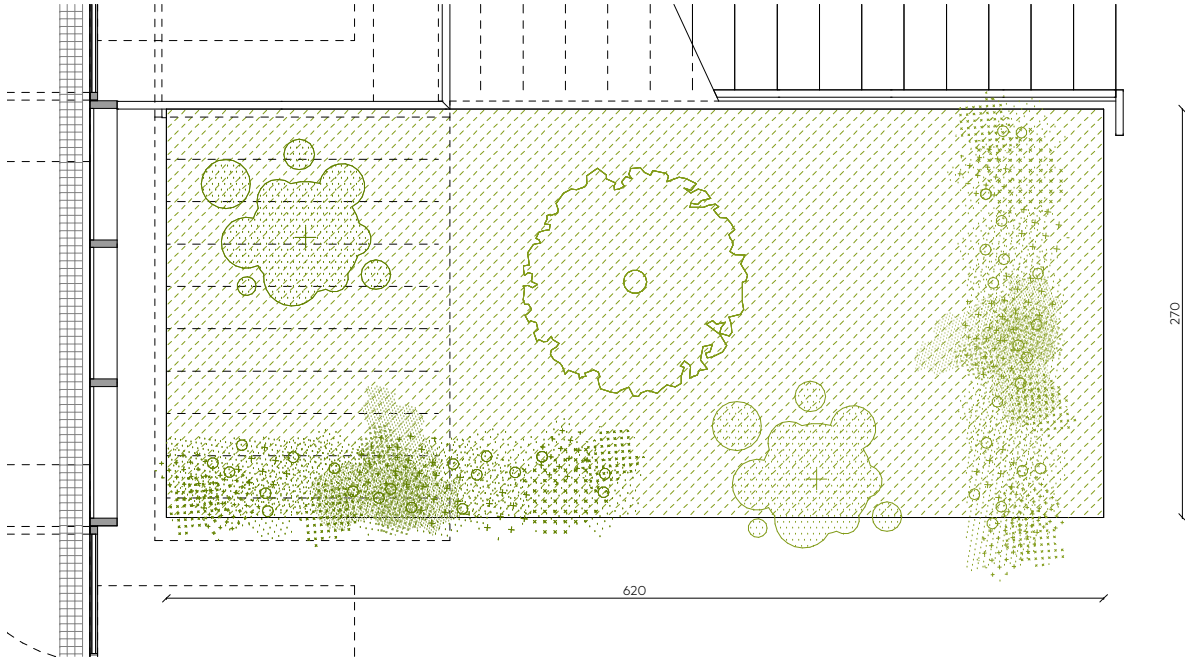

Plan 1/50e

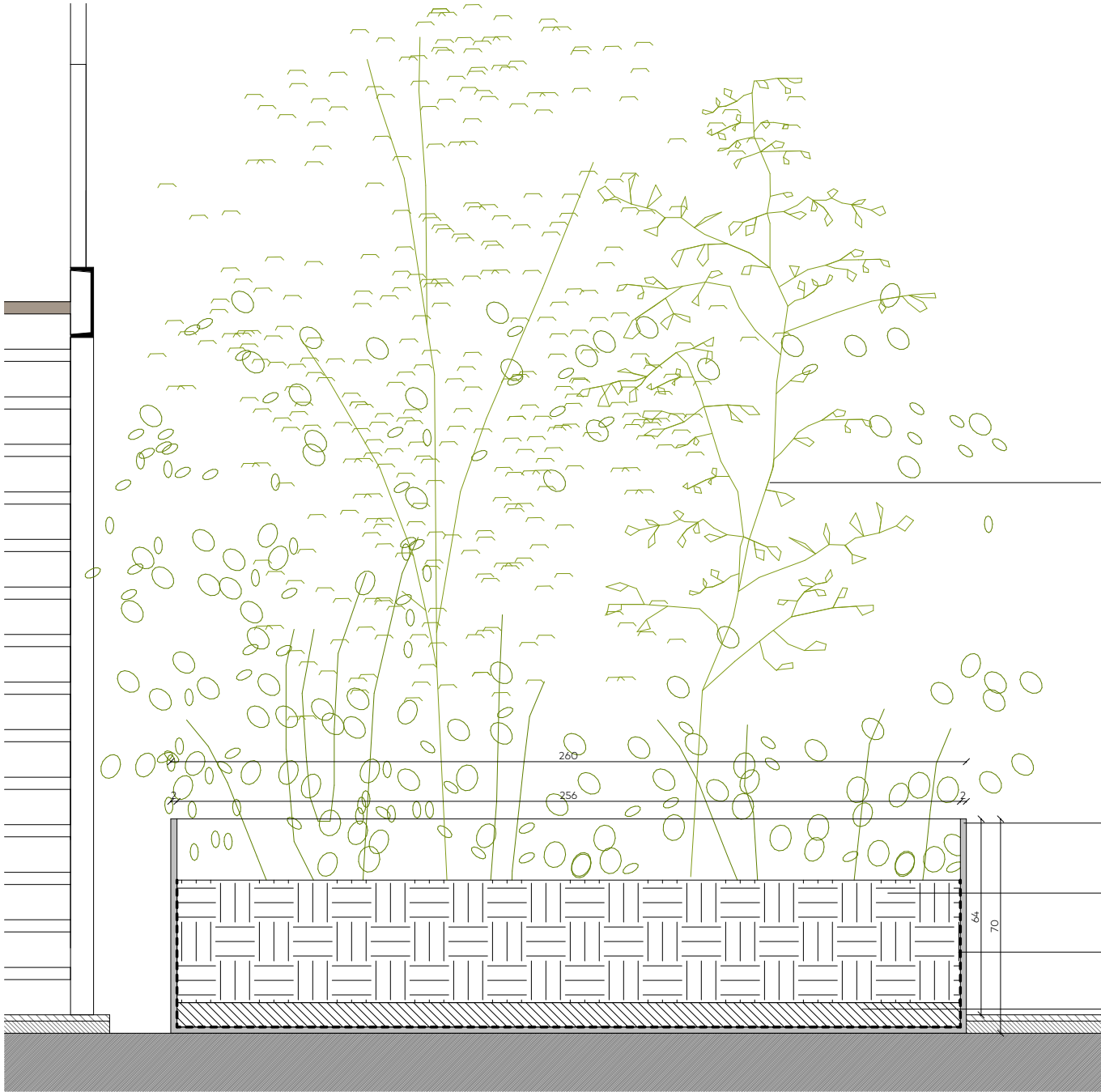

Coupe 1/20e

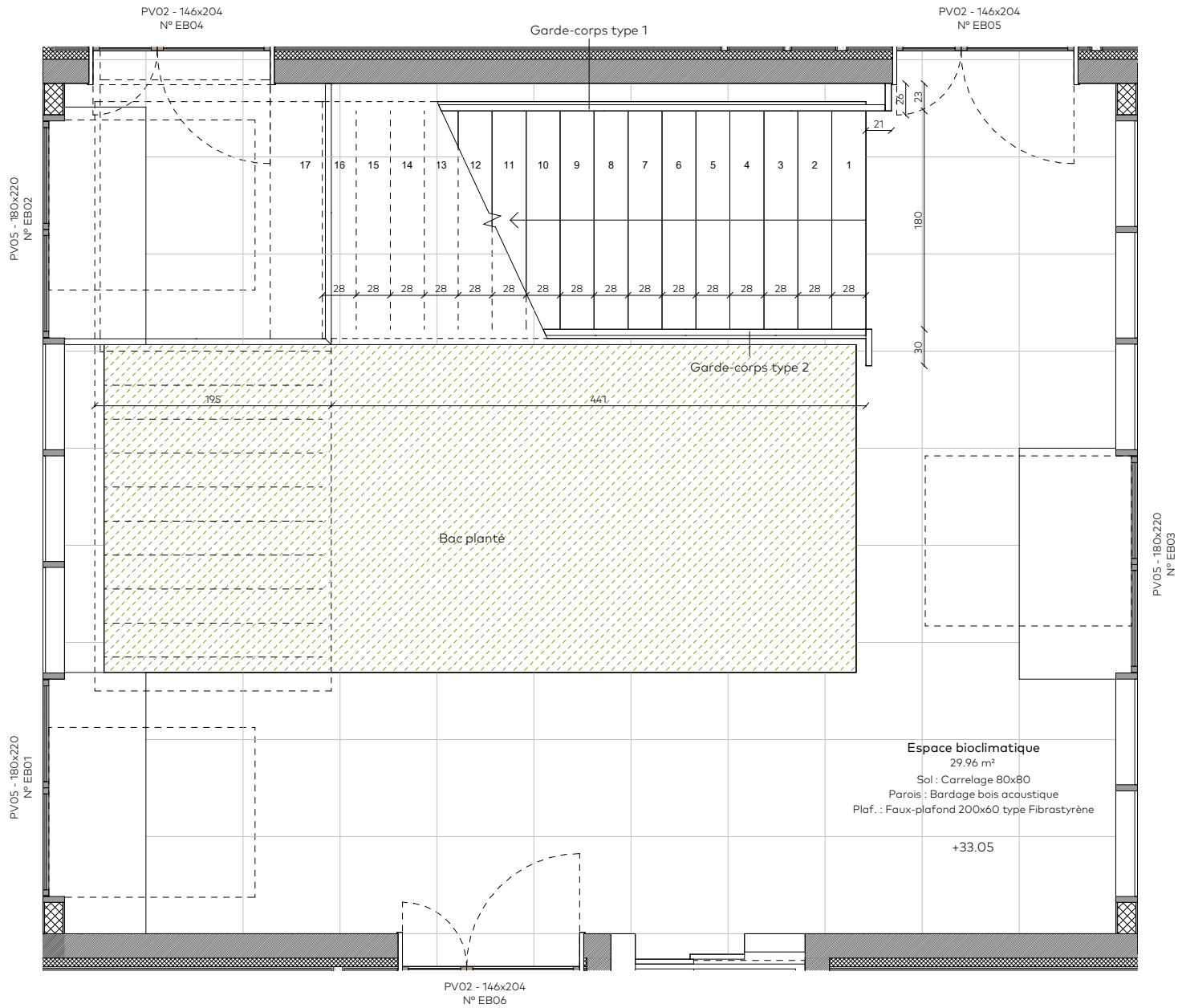

Plan RDC

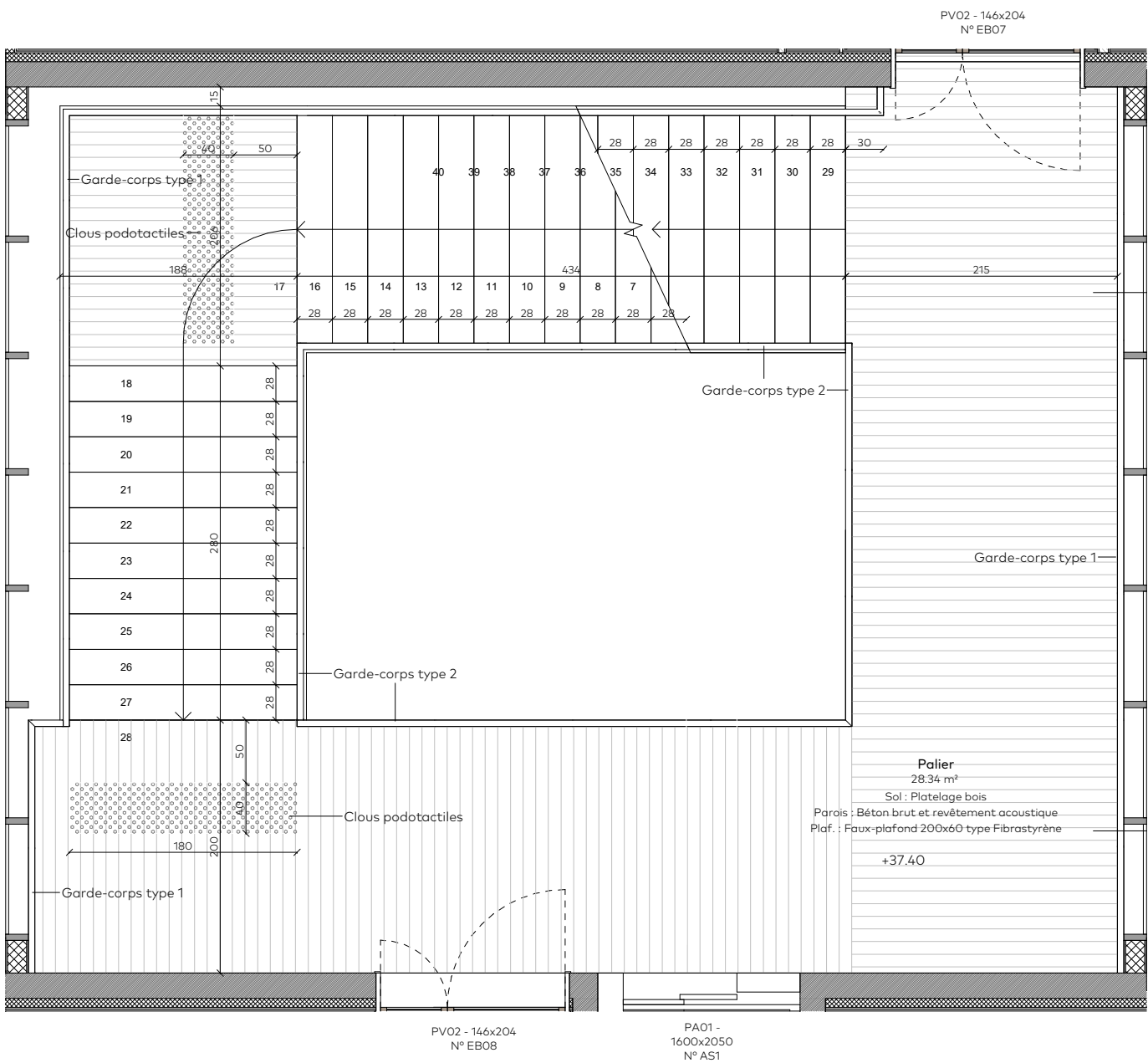

Plan R+1

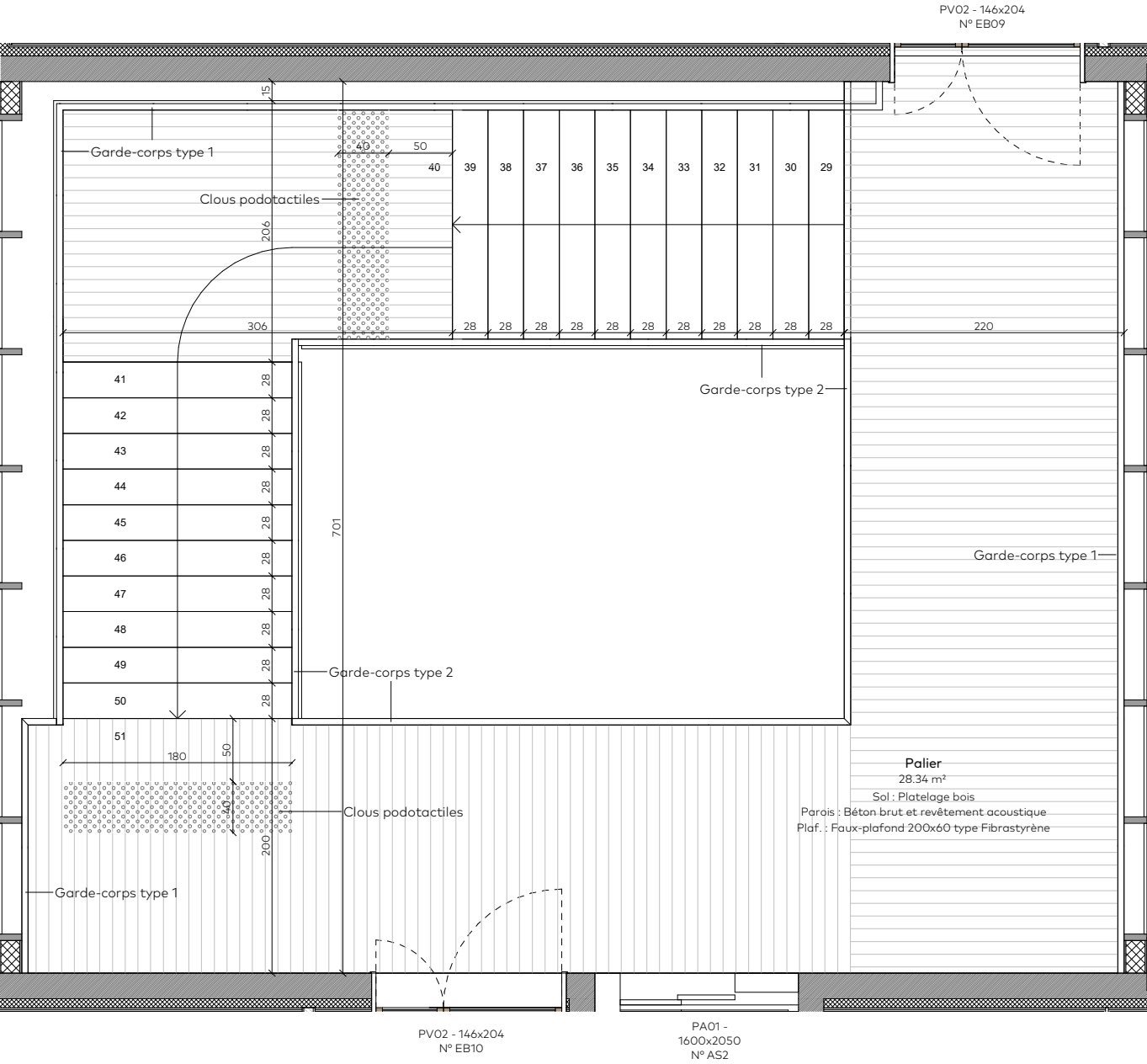

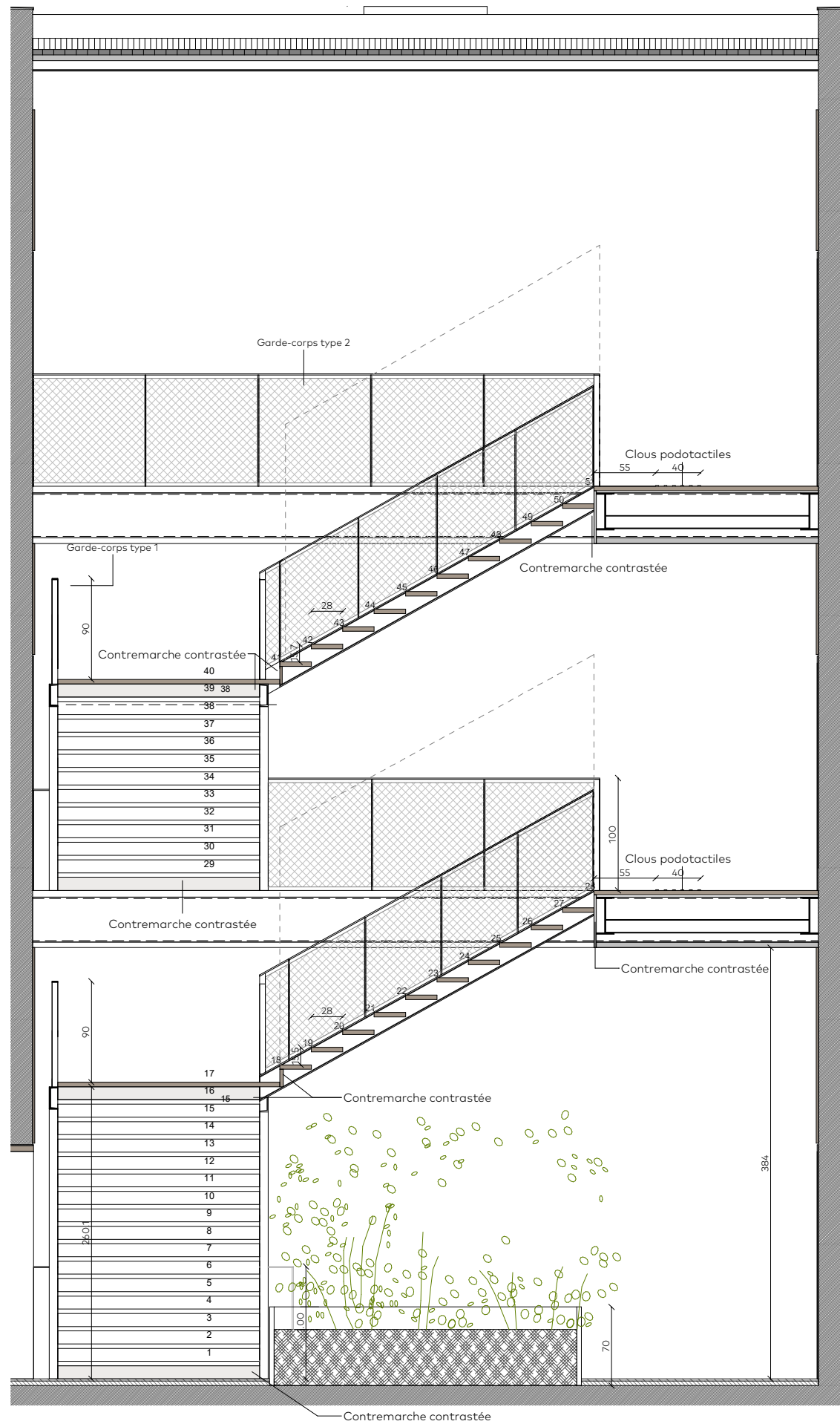
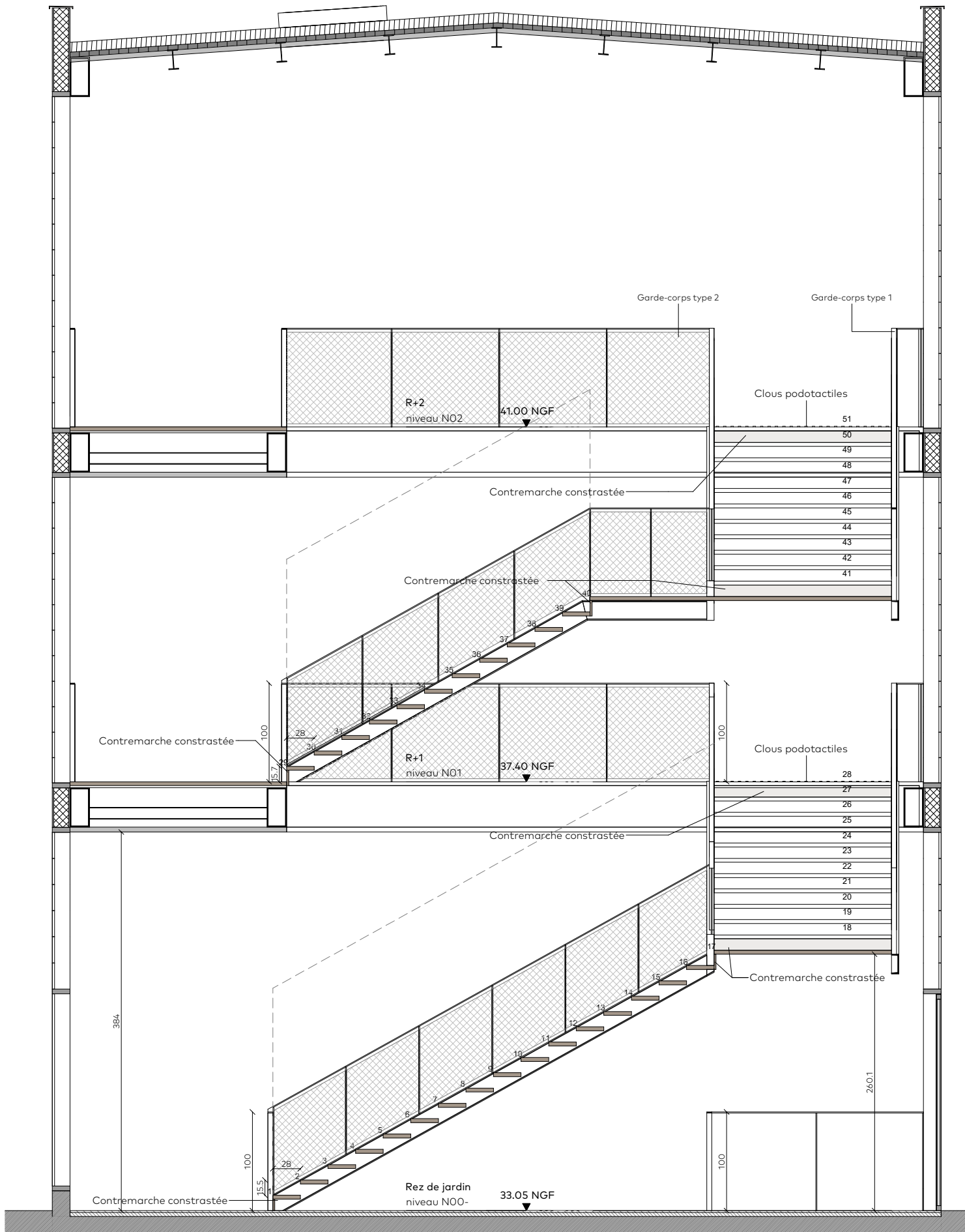

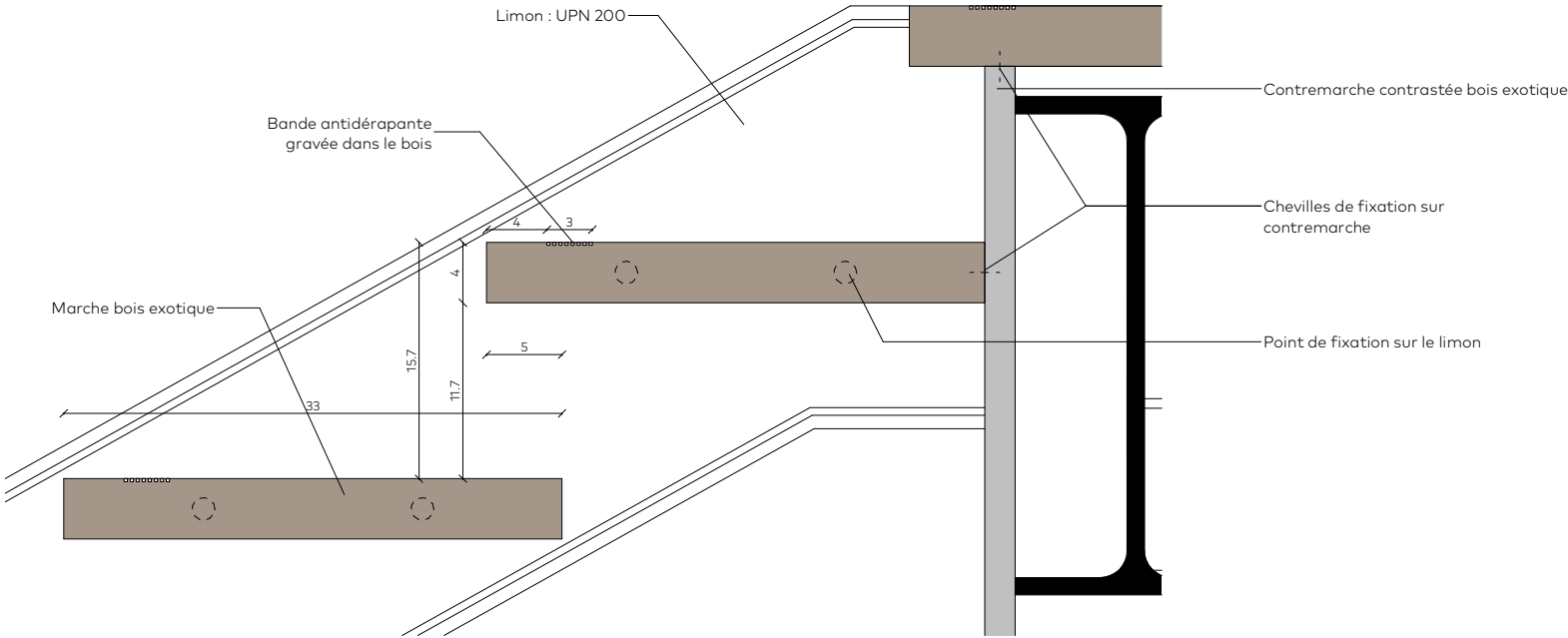
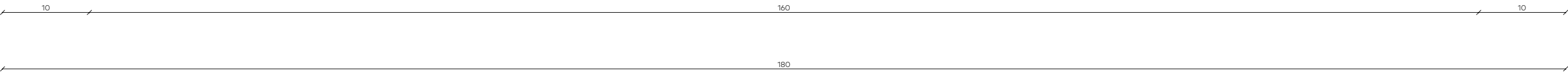
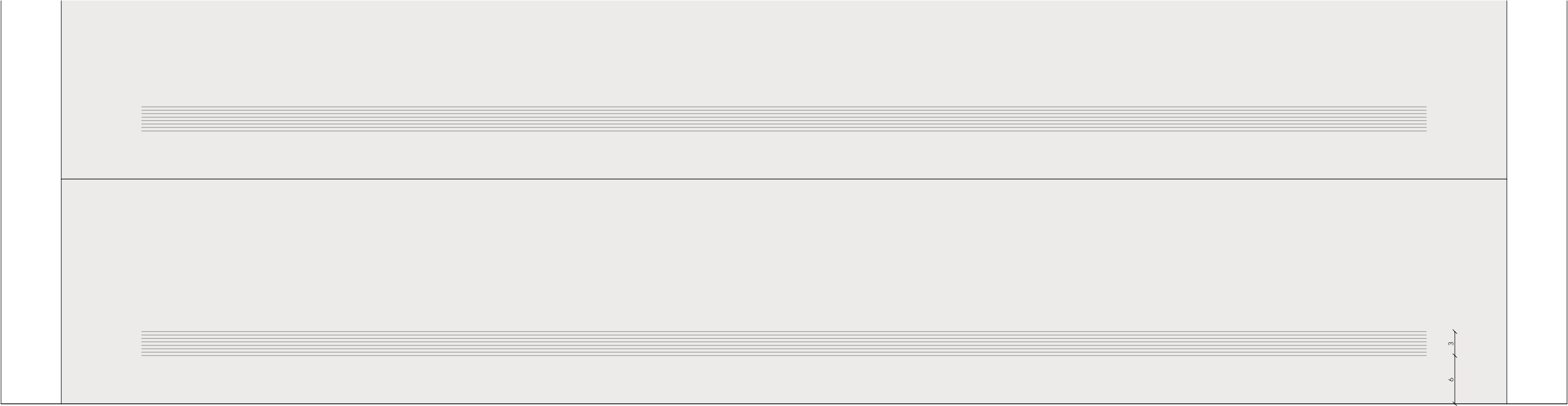

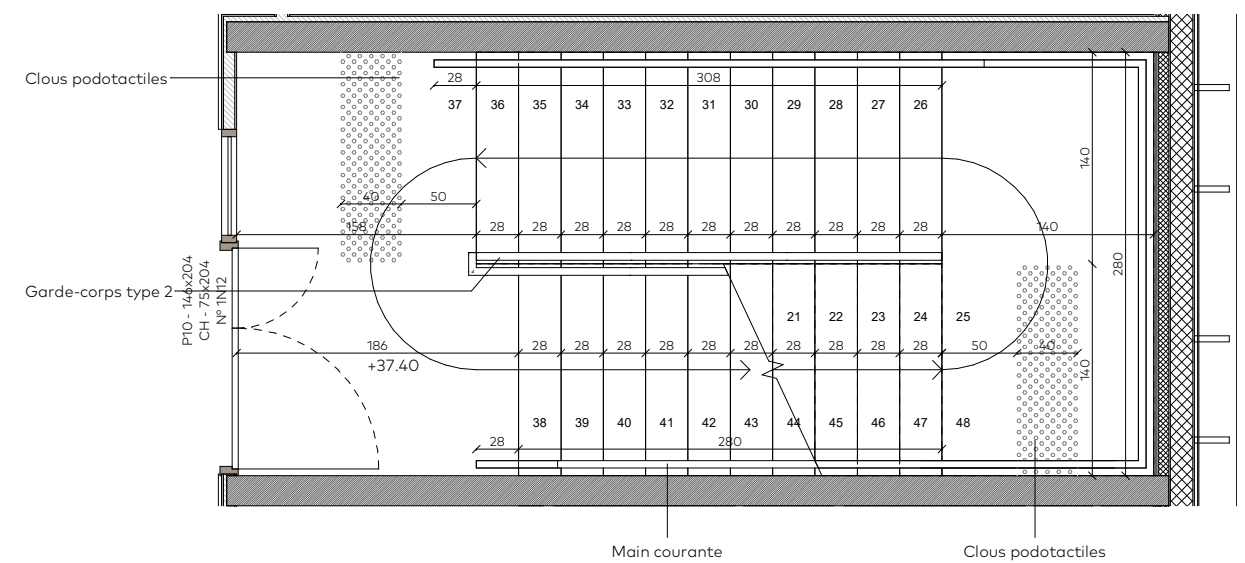
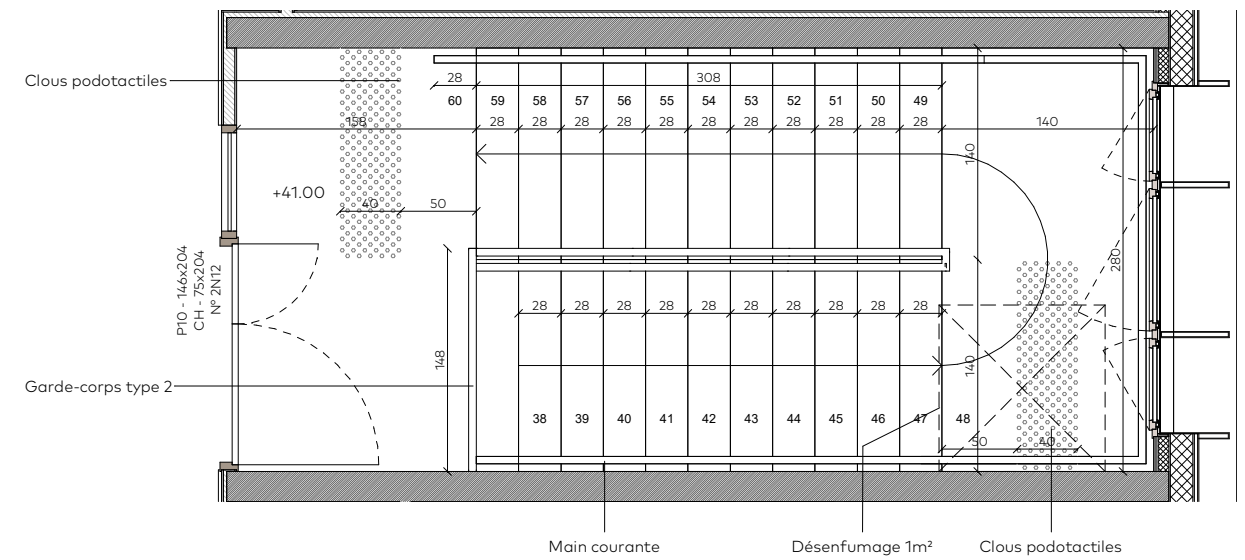
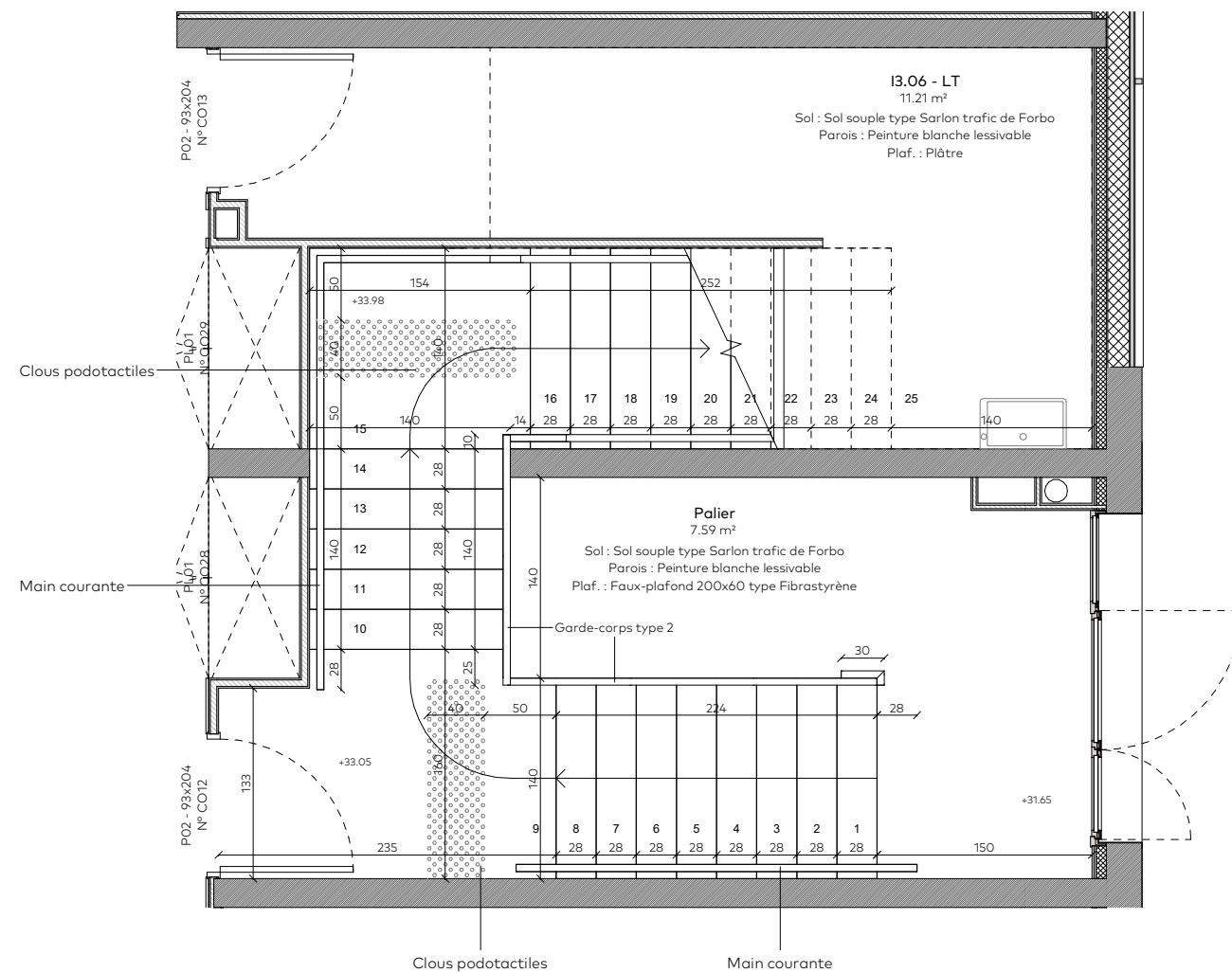

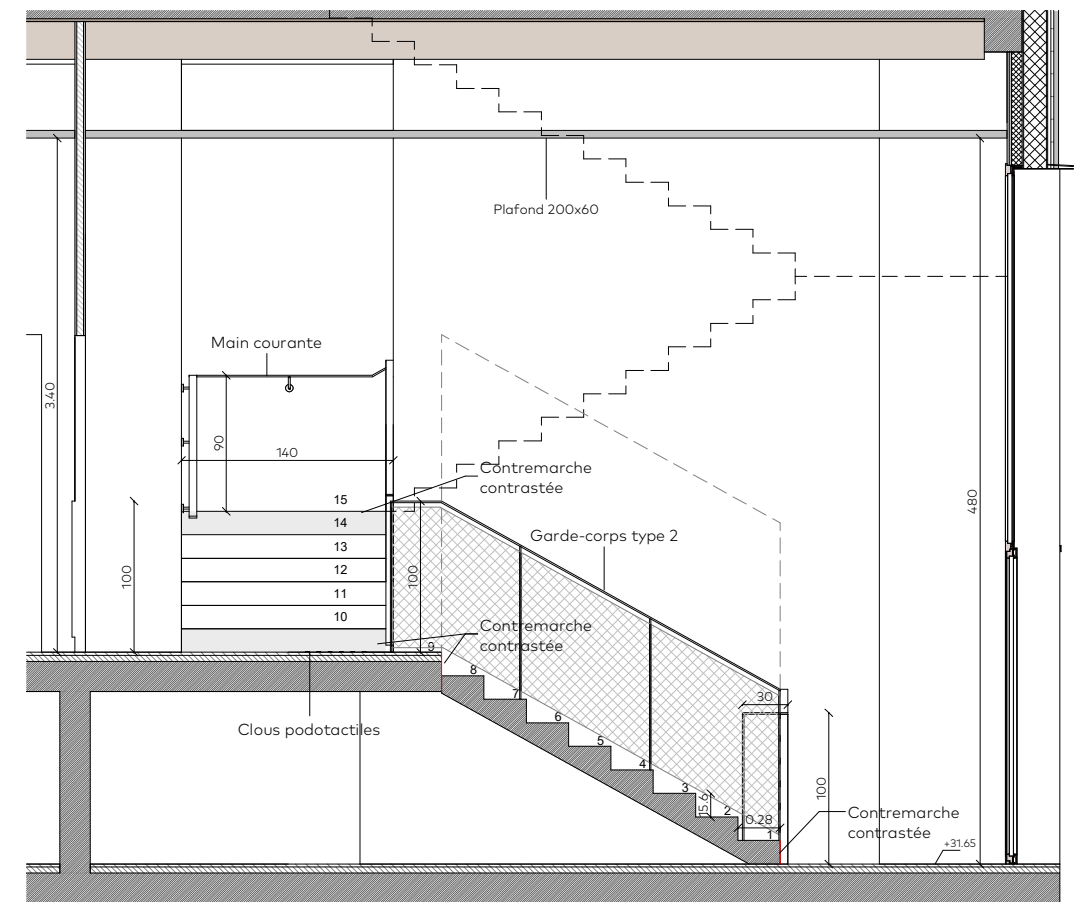

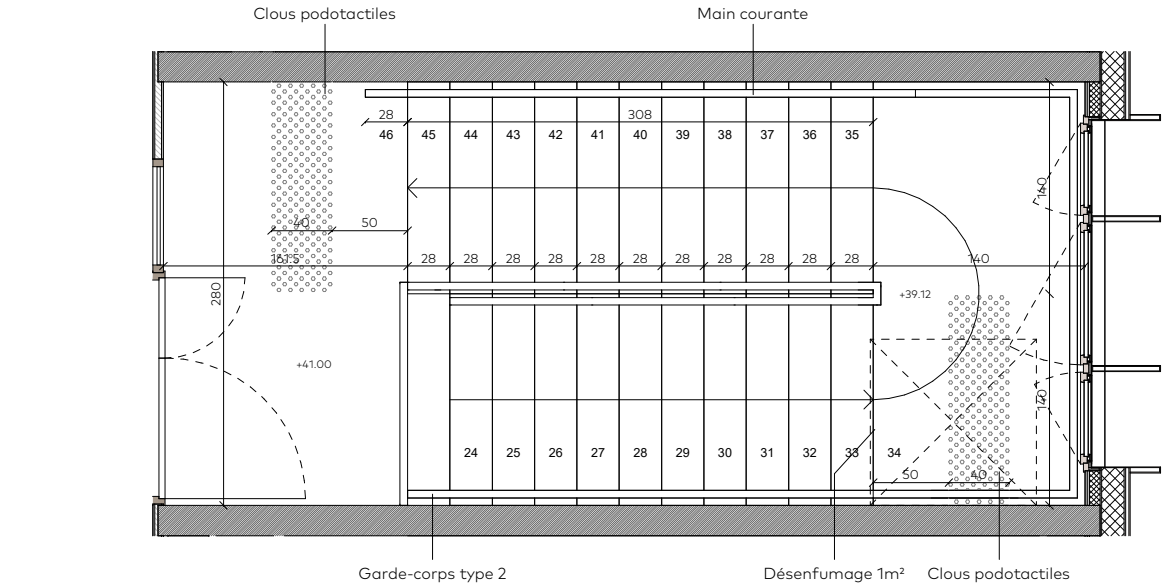

Plan R+2

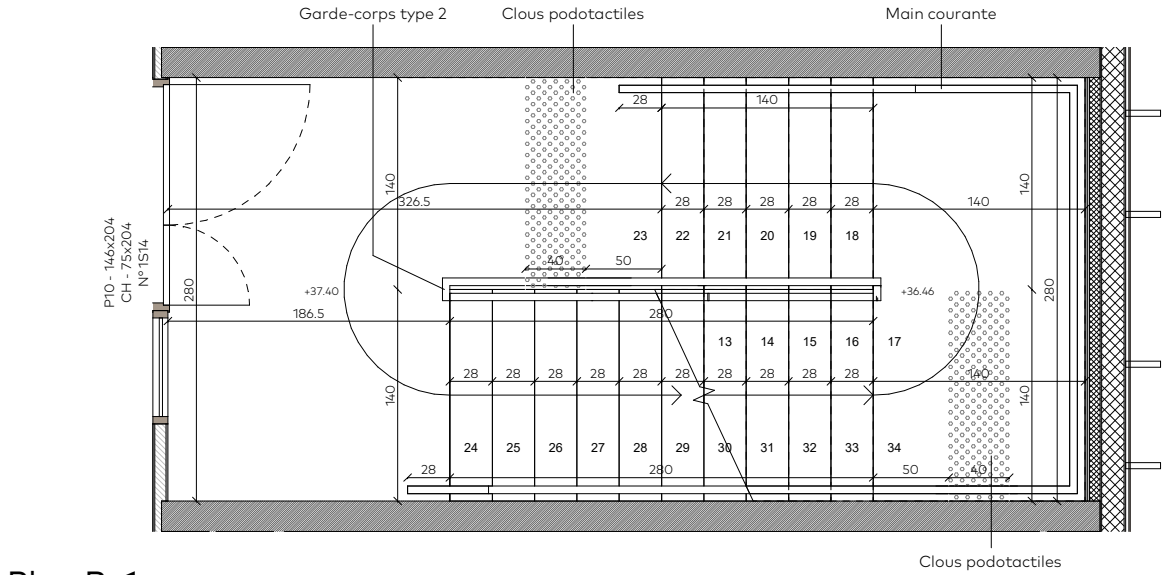

Plan R+1

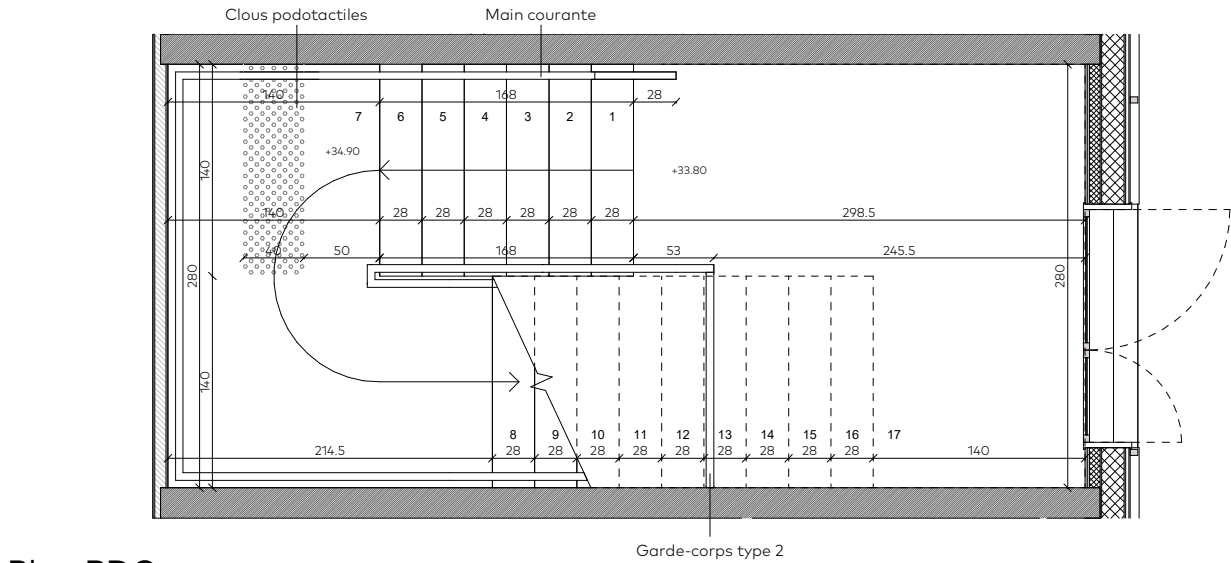

Plan RDC

Toiture
niveau TT-
44.60 NGF

R+2
niveau N02
41.00 NGF

R+1
niveau N01
37.40 NGF

Rez de chaussée
niveau N00
33.80 NGF

Coupe

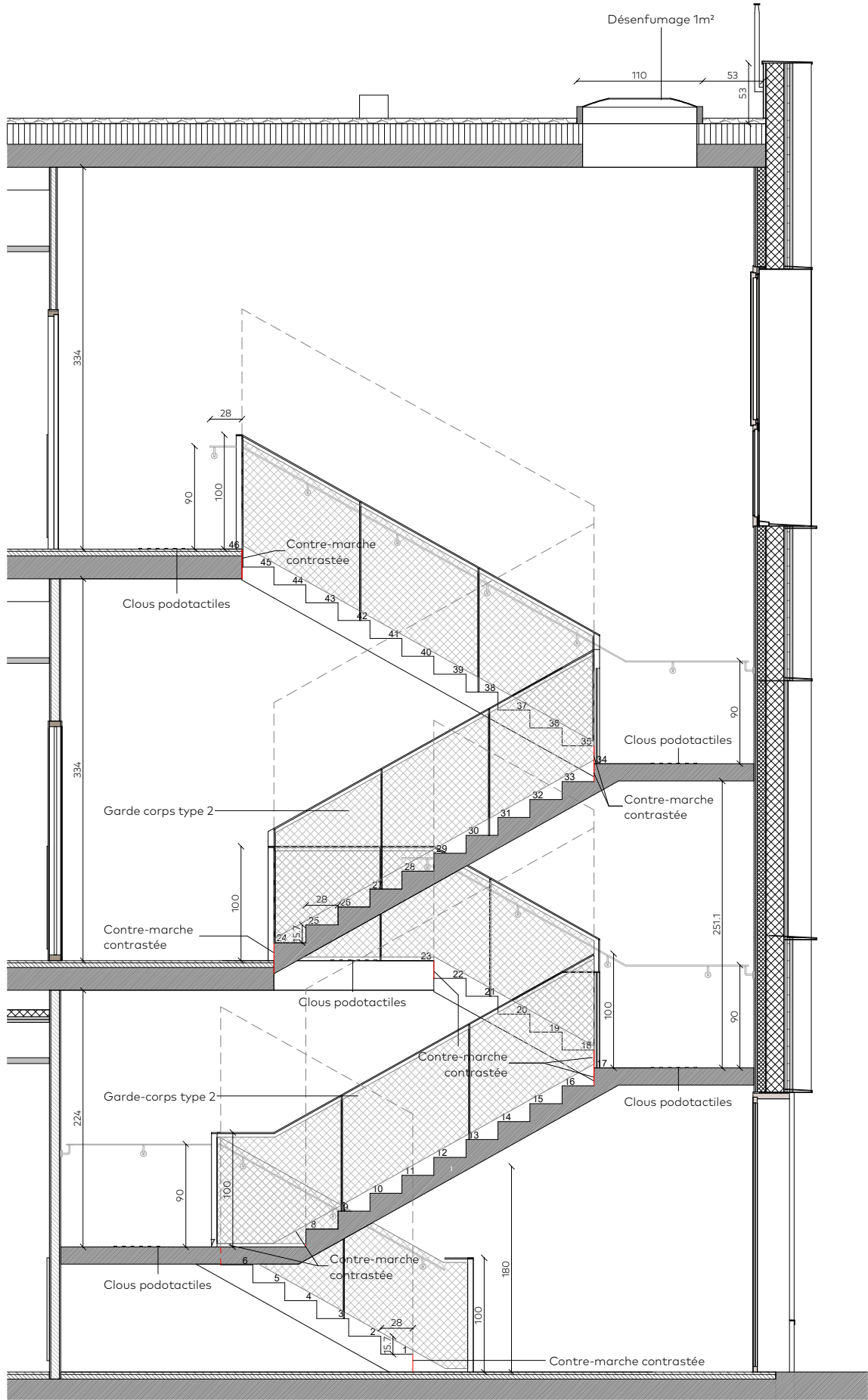

ATELIER TÉQUI ARCHITECTES

10 rue de Paradis 75010 Paris – 01 48 01 03 08
contact@ateliertequi.fr – www.ateliertequi.fr

Escalier Sud

MOA CCI Nantes St-Nazaire

OPERATION Extension MASN

PHASE DCE

INTITULE DE23 IND -

ECHELLE 1 : 50

N° PROJET 2305

DATE Octobre 2024

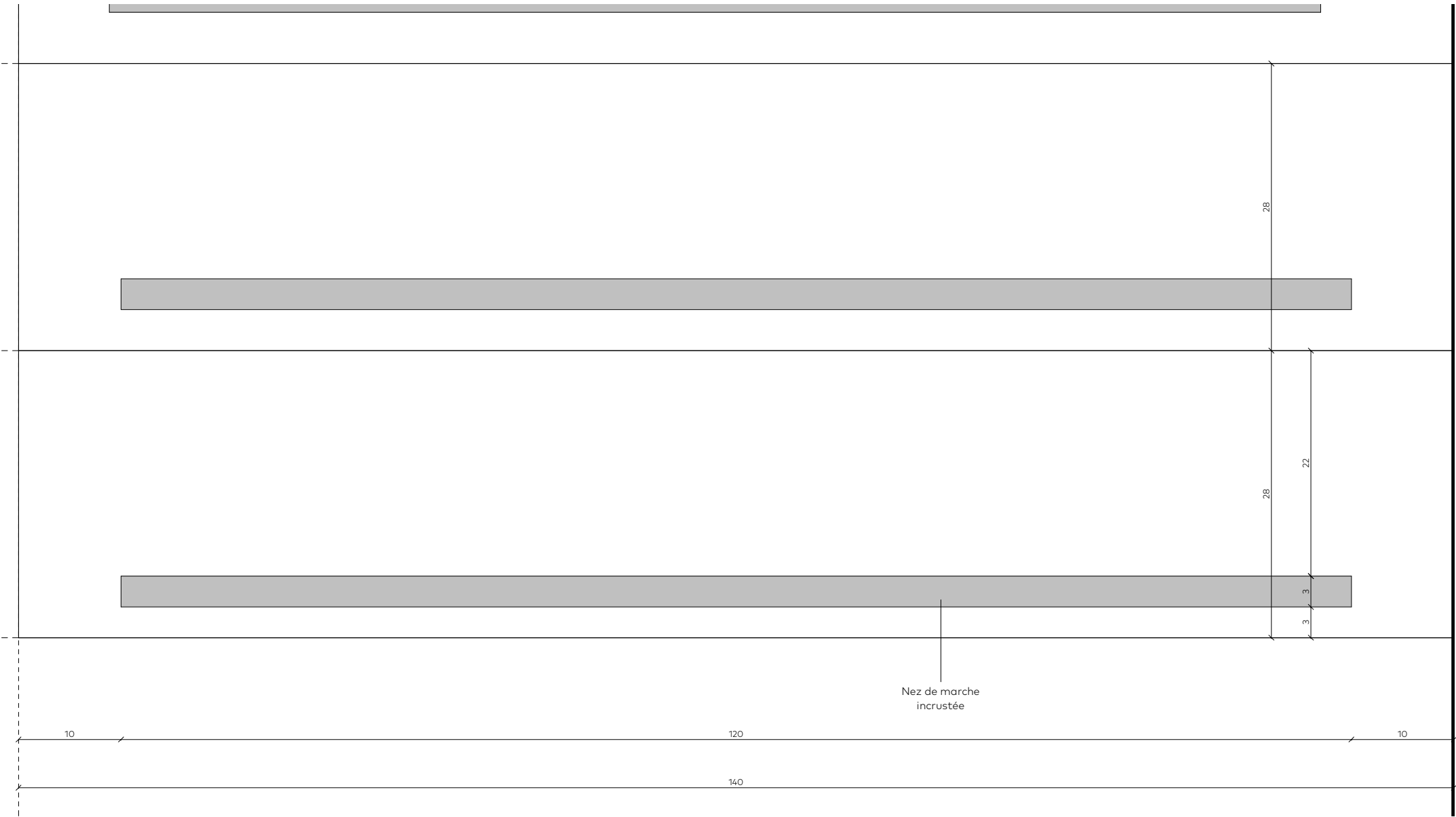

Plan

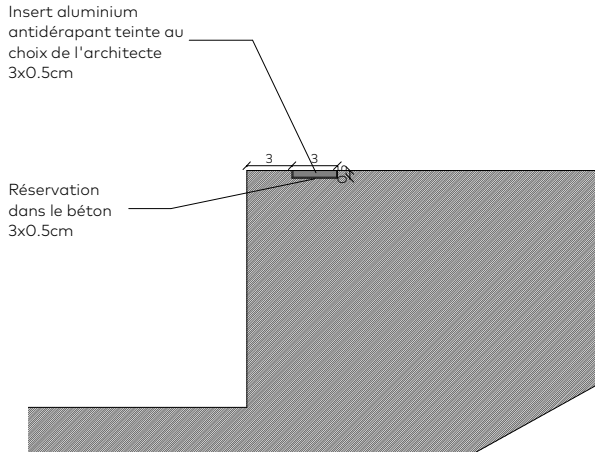

Coupe

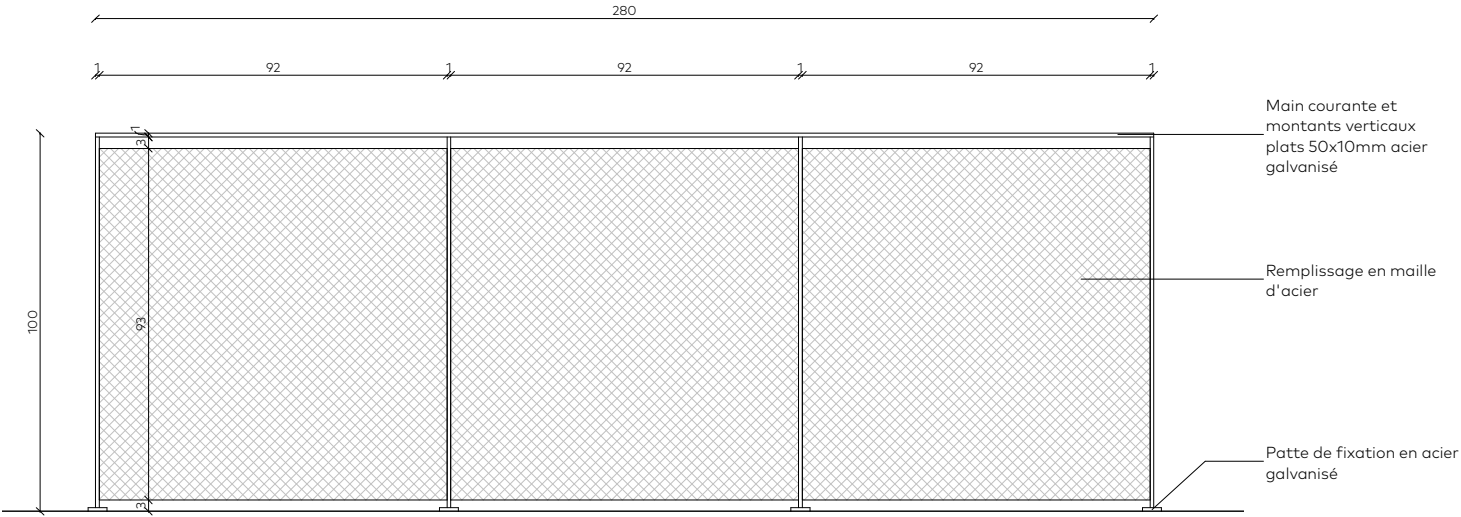
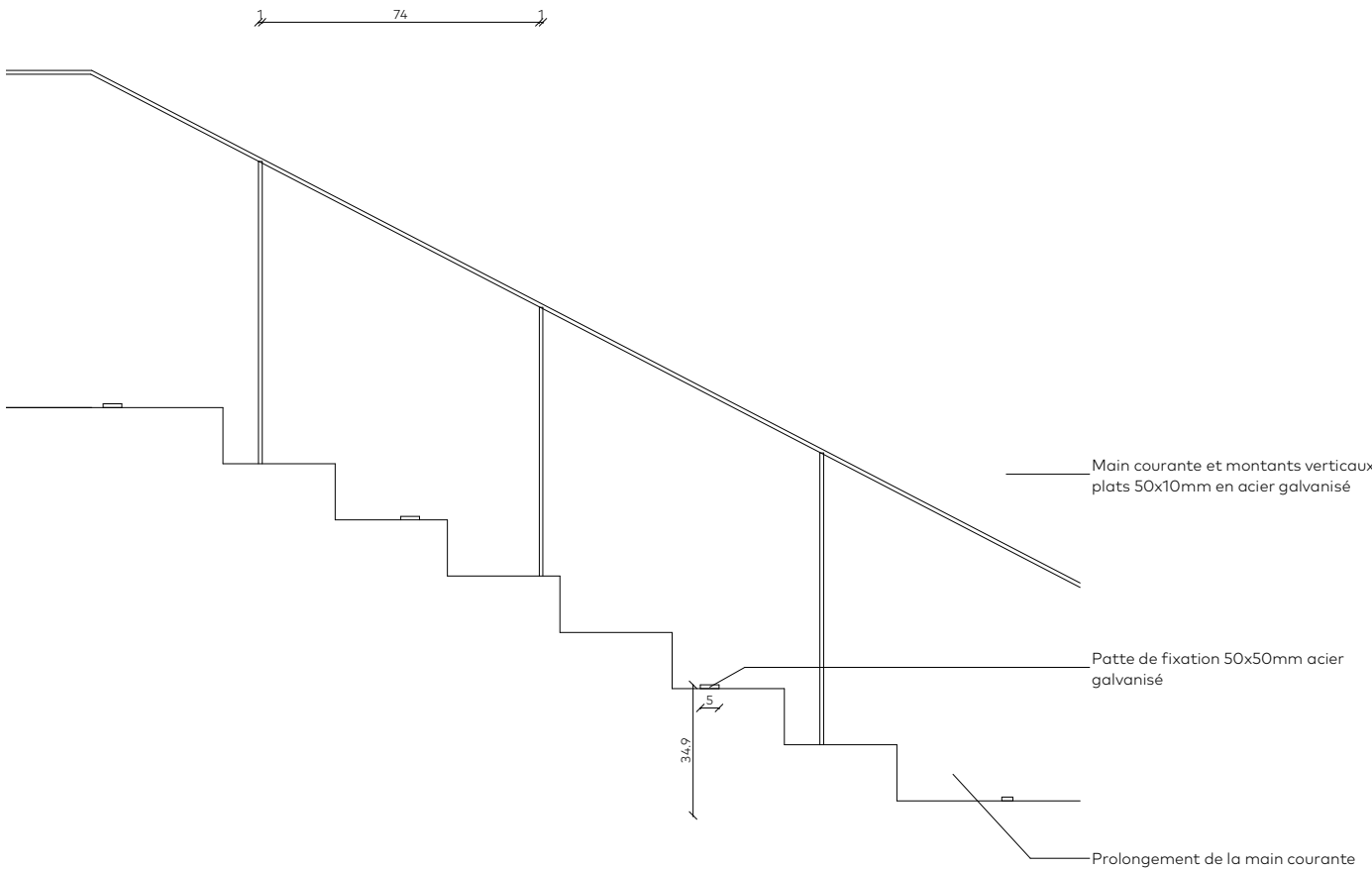
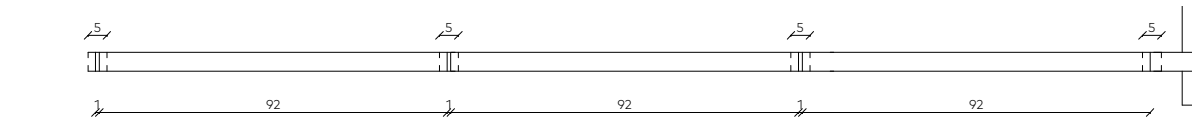
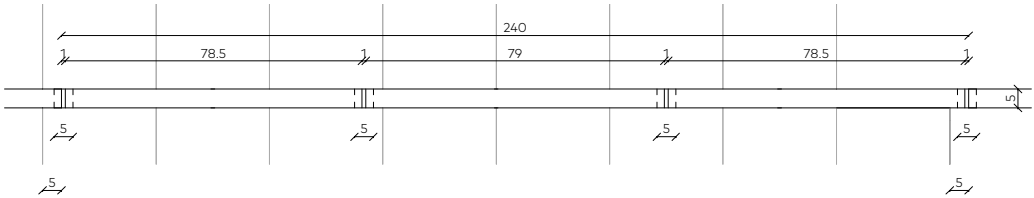

Garde-corps type 1

Garde-corps type 2

